1979 ANNUAL MEETING DIRECTORY

Go West . . .

Be Our Guest !

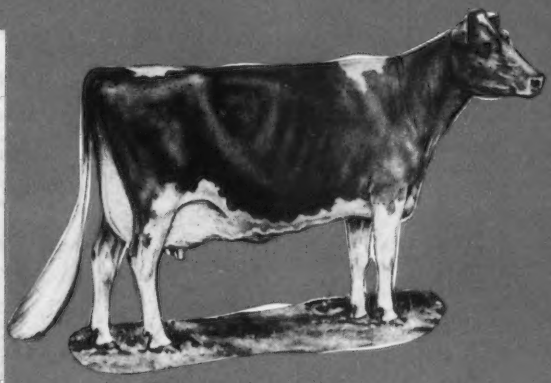

2268-48106-9999
UNIVERSITY MICROFILMS
LIBRARY SERV
XERCX CORP
ANN ARBOR
MI 48106
*****

Featuring Western States

★ Arizona
Host State

California

Colorado

Idaho

Montana

Nevada

New Mexico

Oregon

Texas

Utah

Washington

Wyoming

SUPPLEMENT TO GUERNSEY BREEDERS' JOURNAL, MARCH 1979

NONPROFIT ORGANIZATION
U.S. POSTAGE
PAID
PERMIT NO. 4
PETERBOROUGH, NH 03458

TRIBUTE
To Ernest Otto Zabel

Lived at Startup, Washington for 48 years. Never milked more than 12 cows at one time. First Guernsey Erml Laverna purchased from Albert Anderson in 1945.

Ernest Otto Zabel

Born: Sept. 26, 1900–Died: Oct. 13, 1978

Mr. & Mrs. Ernie Zabel
48th Wedding Anniversary – 1978

Bred Top Notch Guernseys like:

J L Princess (E–6x)

8 Lact Total=134480M 6325F 2701 days
Records include:
5-08 19770 879 363–2x DHIR
8-00 16770 781 305–2x DHIR

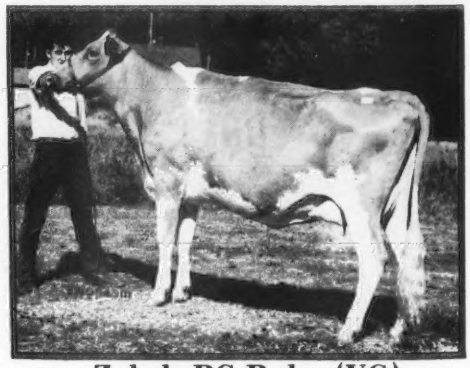

Zabels PC Ruby (VG)

3-01 12180 592 305–2x DHIR
Purchased 1973 PNW Fall Classic
by Mike Harvey, Meadowcharm Farm
Vancouver, Washington

We shall never forget the Zabels nor the animals we purchased from them. 7 animals purchased in 1974 – 5 are still with us!

Still in Herd	Present Age	Offspring Still in Herd
Oak Lea D Dawn	14	2
O A Christine	12	2
Zabels CC Kim	10	3
Zabels MD Rose	9	1
Zabels PD Princess	8	2
Zabels FWP Dixie	purchased in 1978 – on next page	

Leon and Marvin Zweegman
9265 Double Ditch Rd.
Lynden, Wash. 98264

ROZELYN FARM
Guernseys
1917 – 1977

Tel: 206–354-4669 Leon
and Farm
206–354-3722 Marv

EXCELLENT . . .
In Every Way!

Zabels FWP Dixie
E–90 in 1979
Proj. Actual:
3-00 21000 770 305–2x DHIR
Milking over 100 lbs in January
See FUTURE ADS

Zabels FWP Dixie (E)
By Falcons Wistar PATRICIAN
1/79 USDA: PD +1084M +38F 77% Rpt. +113$
Out of a VG FOND PRINCE daughter

Her Very Promising Young Sire →

Sire: MAVERICK
1/79 USDA: PD +1214M +57F
87% Rpt. +145$

Rozelyn D M Ernies ABLE
Born Nov. 5, 1978
(To Be Registered)

These animals are co-owned with W. Dean Forsyth, Longmont, Colorado

Leon and Marvin Zweegman
9265 Double Ditch Rd.
Lynden, Wash. 98264

ROZELYN FARM
Guernseys
1917 – 1977

Tel: 206–354-4669 Leon
and Farm
206–354-3722 Marv

WESTERN GUERNSEY DIRECTORY

ADVERTISERS' INDEX

ARIZONA

Arizona Guernsey Cattle Club 4
Hoffman Dairy 19
Hollandra Guernsey Farm 18
John Dykstra Dairy 13
R–G Dairy, Inc. 13
Shamrock Farms 14, 15, 16, 17
Tres Amigos Dairy 13

CALIFORNIA

American Breeders Service 38
Bartona Farm 33
Bay Meadow Farm 21, 22, 23
California Guernsey Cattle Club ...31
California State University 27
Claravale Guernsey Farm 33
Cleverlands 36, 37
Clover Jack Guernseys 39
Golden Meadow Dairy 32
Lone Palm Guernseys ..28, 29, 30, 31
Mi Valley Dairy 34, 35
Nells Glow Guernseys 26
Ollimac Dairy 27
Pat Mar Ranch 41
Sildon Farm 40
Stanislaus County G.B.A. 24
Sunnywest Guernseys 25
Western Guernsey Sires 20

COLORADO

Grand Mesa View Ranch ...45, 46, 47
Guerndean Guernseys 44
Melodie Lane Farms 48
Mt.View Acres Dairy 42
Thayer O'Kane Farms, Inc. 43

IDAHO

Shadylawn Farm 51
Triple L and Lincrest Farm 49
Westlynn Farm 50

MONTANA

Becker Farms 52

NEW MEXICO

Price-Black Farms 57
Veguita Guernseys 53, 54, 55, 56

OREGON

Flanagan Farms 49
Mammoth Maples Farm 58
Plainview Guernsey Farm 60
Spencer Guernsey Farm 58
Valley View Farm 59

TEXAS

Dewberry Farm 18

WASHINGTON

All West Breeders, Inc. .....IV Cover
Beetchenow Farms 68
Brockwell Farms, Inc. 86, 87
Brockwell Farms, Inc.,
Les Faler, Far West Farms, Inc.,
Ben Friedrichs .....III Cover, 88
Cantagree Farm 75
EMRL Farm 65
Family Hill 62
Far West Farms, Inc. 74
Golden Glen Farm 68
Golden Seasons Farm 69
Guldko Farm 84
Kenandale Guernseys 72
Kenoway Farm 65
Markwell Farm 66, 67
Maxvale Guernsey Farm 82, 83
Meadowcharm Farm 76
Mt.View Meadows 76
Northlyn Farm 64
Olympic View Farm ...77, 78, 79, 80
Ploeg, Henry 84
Robindell Farm 73
Rock Haven Farm 84
Rocky Hill Farm 65
Rozelyn Farm ..... II Cover, 1, 63
Shan Lan Farm 64
Valley Gem Farms 69
Wander Lust Guernseys 85
Washington Guernsey Cattle Club ..61
Will-O-West Guernseys 70, 71
Win Crest 81
Wiser Lake Dairy 64

WYOMING

Tripple T Guernsey Farm 49

A.G.C.C. Field Representatives

Clifford R. Orr, 5300 Pressley Road, Santa Rosa, Calif. 95404. Territory: Arizona, California, Colorado, New Mexico, Nevada, S.W. Texas and Utah. Telephone: 707–542-1161

Hans Leuthold, 2470 McCormick Loop Road, Tillamook, Ore. 97141. Territory: Idaho, Montana, Oregon, Washington and Wyoming. Telephone: 503–842-4310.

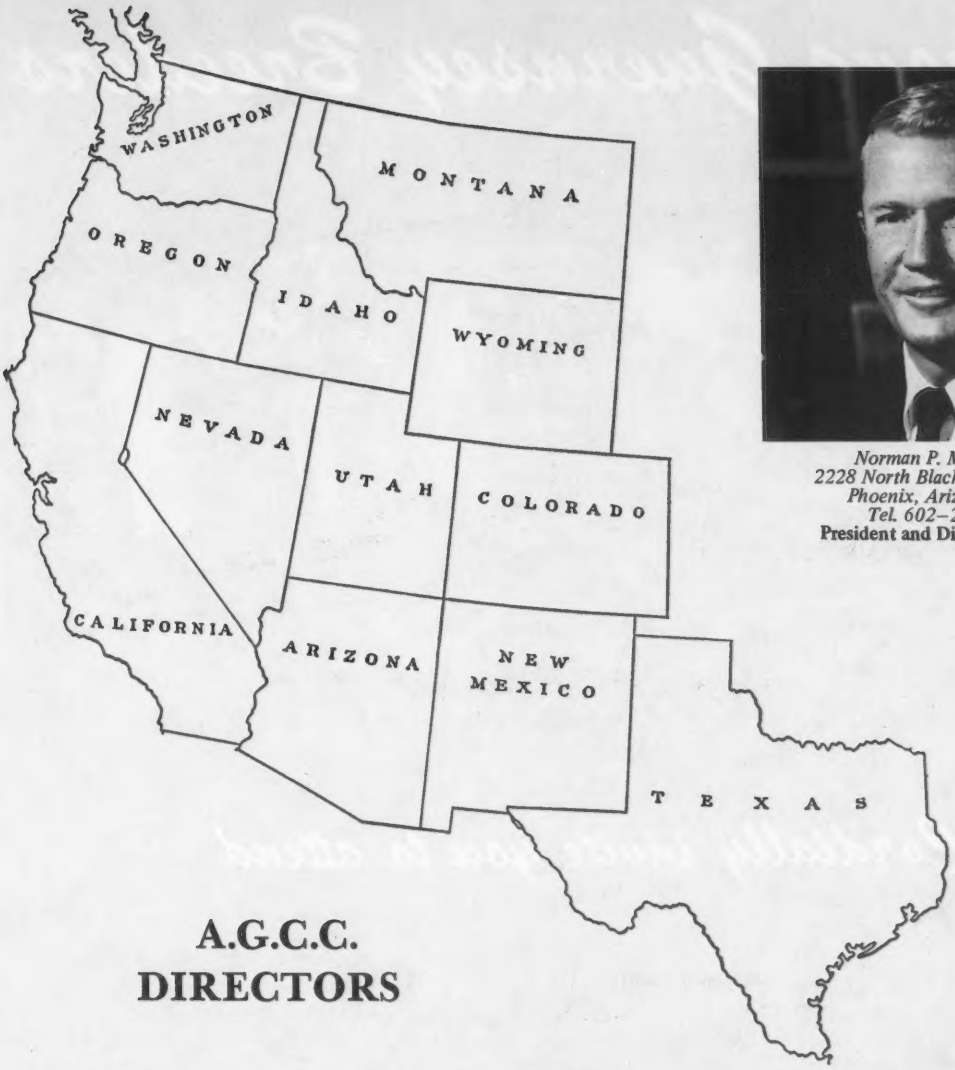

A.G.C.C. DIRECTORS

Norman P. McClelland
2228 North Black Canyon Hwy.
Phoenix, Arizona 85009
Tel. 602–272-6721
President and Director-at-Large

J. Jene Mungle
Mungle's Guernsey Farms
Atoka, Oklahoma 74525
Tel. 405–889-3478
District 8

Joe Pritzl
Westlynn Farm
Fruitland, Idaho 83619
Tel. 208–452-3375
District 10 & 1st Vice-President

Ray Orisio
2608 Ave. 199, Tulare
California 93274
Tel. 209–686-0883
Director-at-Large

Arizona Guernsey Breeders

Hosts

Hostesses

Arizona GBA Members

Cordially invite you to attend

Scottsdale, Arizona

May 1–5 1979

1979 American Guernsey Cattle Club Convention

The Sun Will Shine in '79

Arizona Guernsey Breeders Association

ARIZONA

OFFICERS

President
John Heavyside
Tres Amigos Dairy, Tolleson

Vice-President
Henry Kibler
Markwood Enterprises, Chandler

Secretary-Treasurer
J. Alton Beeching
Shamrock Foods Company, Phoenix

☆☆☆ MEMBERS ☆☆☆

Beeching, J. Alton, 835 W. Amelia Ave., Phoenix 85013
Christ, Jean, R. 1, Box 641, Laveen 85379. Tel. 243-4914
Cooper, Newell, R. 2, Box 390, Chandler 85224. Tel. 963-9371
Copperstate Dairy, 7831 W. Northern Ave., Glendale 85304. Tel. 937-1749
Dykstra, Charles, R. 1, Box 78H, Buckeye 95324. Tel. 938-0442
Dykstra, John, R. 1, Box 70, Gilbert 85234. Tel. 892-9478
Heavyside, John, Tres Amigos Dairy, Box 95, Tolleson 85353. Tel. 936-6395
Hoffman Dairy, R. 1, Box 48, Buckeye 95324. Tel. 386-2302
Jacobs, E. N., 7831 W. Northern Avenue, Glendale 85304. Tel. 937-9486
J. L. Cooper Farms, R. 2, Box 391, Chandler 85224
Kibler, Henry, Markwood Enterprises, Inc., R. 2, Box 89A, Chandler 85224. Tel. 963-4804 or 963-4805 office, 963-4713 home.
Markwood Enterprises, Inc., R. 2, Box 89A, Chandler 85224. Tel. 963-4804 or 963-4805 office 963-4713 home.
Rainey, Jr., Bill, R. 1, Box 579, Laveen 85339. Tel. 243-4541
R. G. Dairy, R. 1, Box 35, Tolleson 85353. Tel. 937-3643 & 937-9505
Ridge, Michael, R. 1, Box 35, Tolleson 85353. Tel. 937-3643
Schaffner Dairy, 2805 Casey Road, Holtville, Calif. 92501. Tel. 714—356-2336
Shamrock Farms Company, Box 5524, Tucson 85703. Tel. 297-3671
Tres Amigos Dairy, Box 95, Tolleson 85353. Tel. 936-6395
Van Loon, Frank, R. 1, Box 394, Laveen 85339. Tel. 376-2327
Viss, Neil, R. 5, Box 1196, Phoenix 85009. Tel. 936-3436

CALIFORNIA

OFFICERS

President
Ray Orisio, Tulare

Vice-President
Dennis Nelson, Hilmar

Secretary-Treasurer
Dale Sinclear, Ceres

DIRECTORS

George Clever, Tracy
Donald Giacomini, Ferndale
W. Arnold Kessler, Galt

Dennis Nelson, Hilmar
Ray Orisio, Tulare
Donald Silacci, Petaluma

Dale Sinclear, Ceres
Duane Soares, Fresno
Harmon B. Toone, San Luis Obispo

☆☆☆ MEMBERS ☆☆☆

District 1

Boyd Farm Co. (Robert C. Thompson), 5383 Sawtelle Ave., Yuba City 95991
Brown, James C., 1285 Henry Road, Napa 94558
Brownlie, J. P., P.O. Box 133, Sutter Creek 95685
Carinalli, Jr., D. J., 4988 Gravenstein Hwy., Sebastopol 95472
Carrillo, Robert, 3225 Bloomfield Rd., Sebastopol 95472
Chapin, Adrian, R.F.D., Box 346, Ferndale 95536
Chico State College (Ed DeGraff), Chico 95926
Cohen, Bruce, Four Leaves Farm, St. Rt. 1, Box 478, Etna 96027
Deniz, Frank, P.O. Box 155, Gridley 95948
Deniz, John, P.O. Box 155, Gridley 95948
Deniz, Tony, P.O. Box 155, Gridley 95948
Enos, A. C., R.F.D., Box 228, Ferndale 95536
Enos, Bill, R.F.D., Box 228, Ferndale 95536
Ferriera, Alex, R. 2, Box 2559, Newcastle 95658
Giacomini, Donald F., R.F.D., Box 56, Ferndale 95536
Giacomini, Ernest, R.F.D., Box 9, Ferndale 95536
Hansen, Glenn, 3420 Guerneville Rd., Santa Rosa 95401
Hughes, Donald D., 345 King Road, Petaluma 94952
Hunt, Ivan, R. 1, Box 1181, Lincoln 95648
Kessler, W. Arnold, 10326 Walnut Ave., Galt 95632
Kessler, Walter, R. 1, Box 504, Galt 95632
Larsen, Howard A., P.O. Box 218, Ferndale 95536
Maclusi, Vernon, P.O. Box 307, Rio Linda 95673
Mendes, Joe, R.F.D., Box 330, Ferndale 95536
Mickelsen, George, 2400 Pepper Road, Petaluma 94952
Mickelsen, Max, 2400 Pepper Road, Petaluma 94952
Miller, Anita, 738 W. 5th St., Chico 95926
Niles, Arthur D., R.F.D., Box 457, Loleta 95551
Nicewonger, Jack, P.O. Box 1158, Chico 95926
Nyberg, Phil, R. 1, Box 521, Fortuna 95540
Orr, Clifford R., 5300 Pressley Road, Santa Rosa 95404
Orr, Darlene, 5300 Pressley Road, Santa Rosa 95404
Orr, George F., 5030 Sonoma Mt. Road, Santa Rosa 95404
Silacci, Donald, 6235 Lakeville Hwy 7, Petaluma 94952
Silacci, Truman, 6155 Lakeville Hwy. 7, Petaluma 94952
Snell, Ann Mickelsen, 4174 W. Muscat, Fresno 93706
Stowe, Marvin, R. 1, Box 618, Gridley 95948
Tognalda & Sons, J., 460 San Antonio Road, Petaluma 94952
Vargas, Joseph, R. 1, Box 551, Lincoln 95648
Vincent, John, 738 W. 5th St., Chico 95926
Vincent, L. E., 738 W. 5th St., Chico 95926
Wilson, Woodrow W., R. 1, Box 125, Gerber 96035

District 2

Andresen, J. C., 10601 W. Whitesbridge Ave., Fresno 93706
Askew, Bill, 5980 Tegner Road, Hilmar 95324
Askew, M. J., 22899 Crane Ave., Hilmar 95324

Beeks, Gerard, W., 2649 W. Maine, Crows Landing 95313
Boos, Walter D., 4706 So. Pederson Ave., Reedley 93654
Borges, Leslie, P.O. Box 56, Banta 95304
Breazeale, Don R., 4131 Calif. Ave., Modesto 95351

Clever, George H., 26524 So. Hwy. 33, Tracy 95376
Clever, Stuart R., P.O. Box 691, Tracy 95376
Crivelli, Jr., Charles, 1305 Claus Road, Modesto 95351

Dias, Robert, 11845 Turlock Ave. San Martin 95046

Farnsworth, John W., R. 1, Box 260, Le Grand 95333
Fresno State College (Robert Selkirk), Fresno 93706

Genetics, Inc., P.O. Box 134, Hughson 95326

Hill, Harold, 4488 West Harlan, Riverdale 93656
Hofman, Steve, 348 E. Monte Vista Ave., Ceres 95307

Koernig, Robert, Rob Lor K Farm, 22338 Short Road, Hilmar 95324

Koller, Glenn T., 5411 W. Calif. Ave., Fresno 93706
Koller, T. P., 5303 W. Calif. Ave., Fresno 93706

Krum, Leroy, 600 No. Hayes Ave., Fresno 93705

Lewis, John, 10000 Warnerville Road, Oakdale 95361

Marchy, Carl, P.O. Box 334, Chualar 93925
McCart, Desiree M., 1057 Marcussen Dr., Menlo Park 94025
Miranda, Mark, 9735 N. Washington, Hilmar 95324
Morelli, Don, 6401 Taylor Road, Denair 95316

Nelson, Dennis, 19468 Walbams Ave., Hilmar 95324

Peake, Kenneth, 18170 Bicknell Road, Los Gatos 95030
Peterson, Larry, 20815 Bloss Ave., Hilmar 95324
Peterson, Paul E., P.O. Box 332, Hilmar 95324
Pierce, Joseph S., 19254 E. August Ave., Hilmar 95324

Ray, Ronnie, Circle R Guernsey Dairy, 1130 Avenue 18, Chowchilla 93610
Rocha, Tony, 23243 E. Lone Tree Road, Escalon 95320

Sinclear, Dale, 837 W. Monte Vista Ave., Ceres 95307
Snell, Ann & Jack, 18177 Road 10½, Chowchilla 93610

Soares, Duane, 255 No. Grantland, Fresno 93706

Ziegler, Walter, 3307 So. Blaker Road, Turlock 95380

District 3

Adamson, Merritt H., 401 Wilshire Blvd., Suite 210, Santa Monica 90401

California Polytechnic College (Harmon Toone), San Luis Obispo 93401

Dallas, Rhoda May, 3702 Willow Crest Ave., No. Hollywood 91604
Dickson, Robert S., 4408 Wible Road, Bakersfield 93301

Knight, C. R., P.O. Box 6546, Bakersfield 93306
Knight, T. A., P.O. Box 88, Camarillo 93010

Meadow Gold Farm, R. 3, Box 405, Bakersfield 93307

Neville, Sylvia R. A., 22322 Pacific Coast Hwy., Malibu 90265

Orisio, Amelia, 2608 Ave. 199, Tulare 93274

Orisio, Ray, 2608 Ave. 199, Tulare 93274

Palla, Livio, R. 3, Box 517, Bakersfield 93307

Smith, James A., R. 3, Box 268, San Luis Obispo 93401

Toone, Harmon B., 3056 Bahia Ct., San Luis Obispo 93401

COLORADO

OFFICERS

President
Dean Forsyth
Guerndean Farm, Longmont

Vice-President
Wallace Kaufman
Melodie Lane Farm, LaSalle

Secretary-Treasurer
Michael J. Browne
Mt. View Acres Dairy, Berthoud

DIRECTORS

Joseph Thayer, Broomfield

Michael Thayer, Broomfield

George Wetterich, Cedaredge

☆☆☆ MEMBERS ☆☆☆

Barker & Family, Mr. & Mrs. Larry, 12480 E. 124th Ave., Henderson 80640
Browne & Family, Mr. & Mrs. Michael J., Mt. View Acres Dairy, 3617 W. County Rd. 8, Berthoud 80513

Carlson & Family, Mr. & Mrs. Alvin, P.O. Box 331, Greeley 80631
Colorado State University, Fort Collins 80521
Evans, Harry, 1700 Morningside Drive, Fort Collins 80521

Forsyth, Mr. & Mrs. Dean, Guerndean Farm, R. 4, Box 56, Longmont 80501
French, Mr. & Mrs. Vernon, R. 1, Berthoud 80513
Howard, William, 725 Emery St., Longmont 80501

Kaufman & Family, Mr. & Mrs. Wallace, Melodie Lane Farm, 22500 Road 39, LaSalle 80645
Kirby, Kathy, 3665 N. 61st Street, Boulder 80302

Miller, Mr. & Mrs. Gerhardt, 1910 Dotsero, Loveland 80537
Murphy, Jay, LaSalle 80645

Newby, Marshall, R. 4, Longmont 80501
Newby, Raimon, R. 4, Longmont 80501
O'Kane & Family, Jo Ann, 13100 W. 72nd Ave., Arvada 80005
Potter, George, Golden 80401

Richardson, C. M., R. 2, Fort Lupton 80621
Sanford & Family, Mr. & Mrs. Edward, 1633 S. Hwy. 287, Berthoud 80513
Schwalm, Calvin, R. 1, Box 206, Loveland 80537

Thayer, Mr. & Mrs. Joseph, Thayer-O'Kane Farms, R. 1, Box 659, Broomfield 80020
Thayer & Family, Mr. & Mrs. Michael, Thayer-O'Kane Farms, R. 1, Box 659, Broomfield 80020
Wetterich & Family, Mr. & Mrs. George, Grand Mesa View Ranch, R. 1, Cedaredge 81413

JUNIOR MEMBERS

President
Kevin O'Kane, Arvada

Vice-President
Barbara Browne, Berthoud

Secretary-Treasurer
Sharon Sanford, Berthoud

Barker, Chris, Henderson 80640
Browne, Barbara, Berthoud 80513
Leichliter, Marci, 1401 Martin St., Longmont 80501
O'Kane, Kelly, Arvada 80005
O'Kane, Kevin, Arvada 80005
Sanford, John, Berthoud 80513
Sanford, Sharon, Berthoud 80513
Sanford, Steve, Berthoud 80513
Suden, Gwyn, Kersey 80644
Thayer, Donna, Broomfield 80020
Wetterich, Jim, Cedaredge 81413
Wetterich, Marsha, Cedaredge 81413

IDAHO

OFFICERS

President
Melvin Needs, Fruitland

Vice-President
Dale Lacrone, New Plymouth

Secretary-Treasurer
Dick Baker, Homedale

DIRECTORS

Dick Baker, Homedale
Dale Lacrone, New Plymouth
Lester McComb, New Plymouth
Melvin Needs, Fruitland
Joe Pritzl, Fruitland

☆☆☆ MEMBERS ☆☆☆

Ankenman, Edward, Anka-Gem, R. 1, New Plymouth 83655. Tel. 208—278-5442. Farm located 1½ miles west and 1¼ miles south of New Plymouth.

Baker, Dick, Shadylawn Farm, R. 1, Box 145, Homedale 83628. Tel. 208—337-3917. Farm located 3 miles south of Homedale on Hwy. 95, then 2½ miles west.

Garner, Ron, R. 2, New Plymouth 83655. Tel. 208—278-5415. Farm located 1 mile south of New Plymouth on Hwy. 30.

Hawker, Deloy, Hill Krest Farm, R. 2, New Plymouth 83655. Tel. 208—278-5415. Farm located 2½ miles southeast of New Plymouth on old Hwy. 30.

Lacrone, Dale J., Grassy Flats Farm, R. 2, Box 63, New Plymouth 83655. Tel. 208—278-3339. Farm located 1¼ miles northeast of New Plymouth.

Lincoln, L. L. & R. L., Triple L & Lincrest Farms, R. 1, Parma 83660. Tel. 208—482-6879. Farm located 1½ miles north, 1½ miles west of Wilder.

McComb, Lester & Ethelyn, Leslynn Farm, R. 1, New Plymouth 83655. Tel. (Fruitland) 208—452-3255. Farm located 3 miles west of New Plymouth on Hwy. 30.

Needs, Melvin, Westlynn Farm, R. 1, Fruitland 83619

Paisley, H. K. & Family, Spirit Valley Guernsey Ranch, Star Route, Spirit Lake 83869. Tel. 208—623-2392. Farm located 2¼ miles northwest of Spirit Lake on Hwy. 41 — Left side of road, turn at Redi-Mix sign.

Payne, Joe S., (Scottie), Vale View Farm, R. 2, Box 302, Vale, Ore. 97918. Tel. 503—473-2175. Farm located 3 miles northeast of Vale.

Pritzl, Joe & Donna, Westlynn Farm, R. 1, Fruitland 83619. Tel. 208—452-3375. Farm located 1¾ miles south of Fruitland.

MONTANA GUERNSEY BREEDER

Becker, Herman & Russell, Becker Guernsey Farm, Ballantine 59006. Tel. 406—967-2136. Farm located 1 mile west of Ballantine or 1½ miles west of Worden or 19 miles east of Billings. Farm between Routes 12 and 13 south.

NEW MEXICO

OFFICERS

President
Bradley Huston
Box 37, Arrey 87930

Vice-President
David Handley
Veguita Guernseys
Star Rt. 1, Box 22C
Veguita 87062

Secretary-Treasurer
Mrs. Ralph C. Handley
Veguita Guernseys
Star Rt. 1, Box 22C
Veguita 87062

DIRECTOR

G. Paul Black
Price-Black Farms
Box 37, Arrey 87930

GOLDEN GUERNSEY DISTRIBUTOR

George Thatcher
Thatcher's Guernsey Dairy
7424 Edith Blvd. N.E.
Albuquerque 87113

JUNIOR MEMBERS

Eubank, Kennith L., 4425 Isleta Blvd. S.W., Albuquerque 87105
Eubank, Kimberly, 4425 Isleta Blvd. S.W., Albuquerque 87105
Eubank, Jr., Richard, 4425 Isleta Blvd. S.W., Albuquerque 87105
Hamm, Cynthia, R.R. 1, Box 389, Espanola 87532
Head, Mike, Star Route, Hanover 88041
Jones, Joey B., Star Rt., Box 1170, Corrales 87048
Jones, Robin Dee, Star Rt., Box 1170, Corrales 87048

The Sun Will Shine in '79

OREGON

OFFICERS

President
Charles Hertel, Forest Grove

Vice-President
Dr. Carl Aschoff, Boring

Secretary-Treasurer
Teresa Bosch, Bay City

DIRECTORS

Dr. Carl Aschoff, Boring
Richard Boeckman, Wilsonville
Jerry Brown, Woodburn
Kenneth Chaffey, Aurora
Wilbur Jansen, Forest Grove
Paul Mann, Silverton

☆☆☆ MEMBERS ☆☆☆

Aschoff, Dr. Carl & Margaret, Wakena Farm, 1555 S. E. 287 Ave., Boring 97009. Tel. 503—663-5522. Farm located 2 miles south of Boring on Amisigger Road.

Boeckman, Richard, Maple Brook Farm, 27007 S.W. Boones Ferry Road, Wilsonville 97070. Tel. 503—638-5523. Farm located 2 miles north of Wilsonville on the West Service Road to I-5.

Bosch, Carl, Kilchona Farm, R. 1, Box 505, Bay City 97107. Tel. 503—842-6756. Farm located 4 miles north of Tillamook on Kilchis River Road.

Brown, Orville L., R. 1, Box 516, Portland 97231

Chaffey, Ken & Sons, High Prairie, R. 2, Box 300, Aurora 97002. Tel. 503—678-1694 (Ken). Farm located 4 miles west of I-5 on Butteville Road.

Giacomini, Don Elsie, Clover Jack Guernsey Farm, RFD, Box 56, Ferndale, Calif. 95536. Tel 707—786-4563. Farm located 4 miles from Fernbridge on Waddington Rd.

Harrold Bros., Eldon & Don, Mammoth Maples Guernseys, 83647 Dale Kuni Road, Creswell 97426. Tel. 502—895-4362 or 503—895-4368. Farm located 2½ miles northeast of Creswell.

Hertel Charles & Vicki, Vanher Farm, R. 2, Box 238H, Forest Grove 97116. Tel. 503—357-8863. Farm located 1 mile north of Verboort on Evers Road.

Hulit, Mr. and Mrs. Richard C., 25000 S. Barlow Road, Canby 97013. Tel. 503—266-4213.

Jansen, Wilbur P., Irene & Mike, Wil-Rene Farm, R. 2, Box 224, Forest Grove 97116. Tel. 503—357-2244. Farm located 3 miles northeast of Forest Grove in Verboort on Visitation Road.

Josi, Ernest & Sons, Wilson View Dairy, 2540 Olsen Road, N., Tillamook 97141. Tel. 503—842-2874. Farm is located 2 miles east of Tillamook on Hwy. 6. Turn left off Olsen Road. Last farm on road.

Leuthold, Dan & Carol, Wilsona Farm, 2425 McCormick Loop Road, Tillamook 97141. Tel. 503—842-4877. Farm located 1 mile south of Tillamook on Hwy. 101, then 1 mile east on McCormick Loop Road.

Leuthold, Dave, Eastland Farm, 8540 Fairview Road, Tillamook 97141. Tel. 503—842-6954 or 842-6792 (Barn). Farm located 3½ miles east of Tillamook on Oregon Highway 6 — Wilson River Highway.

Mann, Paul, Delores, Alan, Abiqua Acres, 17287 Abiqua Road, N.E., Silverton 97381. Tel. 503—873-4636. Farm located 5½ miles N.E. of Silverton on Abiqua Road.

Marsh, George, Marsh Homestead, Inc., R. 3, Box 350, Cornelius 97113. Tel. 503—357-4945. Farm located 2½ miles north of Cornelius (503 exch. area) on Verboort Road.

Miles, Frank & David, Davlon Farm, R. 1, Box 171-L, Rickreall 97371. Tel. 503—581-1243. Farm located 8 miles west of Salem, 2 miles due east of Rickreall on old Dallas-Salem Highway.

Riehl, Ernest (Dave) & Sharon, Golden Acres Dairy, R. 1, Box 49, Aurora 97002. Tel. 503—678-1525. Farm located 4 miles west of I-5 between Donald and Butteville, on west side of Co. Rd. 426.

Selander, Earl, Alder-Dell Guernseys, 26940 Southwest Grahams Ferry Road, Sherwood 97140. Tel. 503—625-6963.

Spencer, Solon D., Spencer Guernsey Farm, 2835 S.E. Palmquist Road, Gresham 97030. Tel. 503—665-8531. Farm located east of Gresham on Hwy. 26. Turn right on Palmquist Road, ¼ mile.

Staehely Bros., Roy & Art, Valley View Guernsey Farm, 21301 South Central Point Road, Oregon City 97045. Tel. (Roy) 503—656-5828, (Art) 503—656-2472.

Winter, John & Vivian, Plainview Guernsey Farm, 96212 Howard Lane, Junction City 97448. Tel. 503—998-6573. Farm located 4 miles north of Junction City.

ASSOCIATE MEMBERS

Detering, Fred & Etta, Oak Lea, 1000 Olive Way, E., Monmouth 97361. Tel. 503—838-0796.

Harrold, Foster & Stella, 83647 North Dale Kuni Rd., Creswell 97426.

Hertel, Francis, Vanher Guernsey Farm, R.3, Box 536, Cornelius 97113. Tel. 503—648-1009.

Meadows, Elmer J., 214 N. Shore Rd., Lake Oswego 97034. Tel. 503—636-3832.

Orisio, Raymond H., Lone Palm Guernseys, 2508 Ave. 199, Tulare, Calif. 93274. Tel. 209—686-0883.

JUNIOR MEMBERS

Bosch, Lori & Barbara, Kilchona Farm, R.1, Box 505, Bay City 97107. Tel. 503—842-6756.

Brown, Wally, 28080 S.E. Sunray Dr., Boring 97009. Tel. 503—663-3131.

Chaffey, Andrea, High Prairie Farm, R.2, Box 300, Aurora 97002. Tel. 503—678-5269.

Chaffey, Pat, High Prairie Farm, R.2, Box 300, Aurora 97002. Tel. 503—678-5269.

Evers, Diane, Bevi-Joe Farm, R.1, Box 178, Banks 97106. Tel 503—324-7332.

Giacomini, Daniel G., Henry J., Clover Jack Farm, RFD, Box 56, Ferndale, Calif. 95536. Tel. 707—786-4563.

Riehl, Daryl, Golden Acres Dairy, R.1, Box 49, Aurora 97002. Tel. 503—678-1525.

Riehl, Debbie, Golden Acres Dairy, R.1, Box 49, Aurora 97002. Tel. 503—678-1525.

Spencer, Seth, Suzanne & Scott, Spencer Guernsey Farm, 2835 S.E. Palmquist Rd., Gresham 97030. Tel. 503—665-8531.

Winter, Kara Lee, Plainview Guernsey Farm, 96212 Howard Lane, Junction City 97448. Tel. 503—998-6573.

Winter, Stacey, Plainview Guernsey Farm, 96212 Howard Lane, Junction City 97448. Tel. 503—998-6573.

TEXAS GUERNSEY BREEDERS

Brandes, C. W., R. 3, Box 210, Sealy 77474
Engler, George, R. 1, Box 124, Seguin 78155
Halbert, James L., Dewberry Farm, R. 4, Box 119, Decatur 76234. Farm located 6½ miles northeast of Decatur on Hwy. 51.
Harris, Jerrel L., R. 2, Box 148B, Rising Star 76471
Moore, Jr., W. Lee, Lavon Farms, Inc., R. 1, Box 92, Plano 75074
Porter, John D. & Mary Louise, Double J Farm, Box 547, Buda 78610
Spruiell, Dewey, R. 2, Iowa Park 76367
Walters, Jimmie F., 309 Loescher St., Sealy 77474
Wyatt, Ricky, 833 Holly, Garland 75040

UTAH

OFFICERS

President
Albert Persch, Salt Lake City

Secretary-Treasurer
C. J. Smout, Ogden

☆☆☆ MEMBERS ☆☆☆

Beutler, Wallace, 1888 W. 16th East, Logan 84321
Cache Valley Breeding Association, 1950 N. Main, Logan 84321
Earl, Harold W., Morgan 84050
Fitzgerald, Sherman, Draper 84020
Fuhriman, A. Wendell, 556 North 5th East, Logan 84321
Persch, Albert, 2765 Chancellor Place, Salt lake City 84108
Price, J. Fred, R.F.D., Heber City 84032
Smout, C. J., Mira Loma Farm, 707 N. 2000 West, Ogden 84404
Weeks, David C., Smithfield 84335
Winger, Leonard, Monroe 84754

JUNIOR MEMBERS

Malan, Susan, 2214 N. 2000 West, Ogden 84404
Rands, Delores, Slaterville 84404
Rands, Gary, Slaterville 84404
Smout, Jayna, Black Willow Farm, 151 S. 2200 West, Ogden 84404
Smout, Regina, Black Willow Farm, 151 S. 2200 West, Ogden 84404
Smout, Robbie, Black Willow Farm, 151 S. 2200 West, Ogden 84404
Smout, Susan, Black Willow Farm, 151 S. 2200 West, Ogden 84404

WASHINGTON

OFFICERS

President
Garner Ekstran, Bow

Vice-President
Joe Damon, Bow

Secretary-Treasurer
Les Faler, Bow

Youth Advisor
Jay Lancaster, Ferndale

DIRECTORS

Ben Friedrichs, Bow
Jay Lancaster, Ferndale
Myron W. Lancaster, Sequim
Ron McPherson, Rockford
Foyd Sandell, Bellingham
Marvin Van Mersbergen, Lynden

☆☆☆ MEMBERS ☆☆☆

All-West Breeders, Archie W. Nelson, General Manager, P.O. Box 587, Burlington, Wash. 98233. Tel. 206—757-1885. Located 1 mile west of Burlington on Hwy. 20, left on Pulver Rd.

Asplund, Jim, Guldko Farm, 1429 Paradise Rd., Ferndale 98248. Tel. 206—384-1588. Farm located 1¼ miles from Ferndale on Axton Rd. interchange of Interstate 5.

Assink, James E., Northlyn Farm, 719 Visser Rd., Lynden 98264. Tel. 206—354-3246. Farm located corner of Depot and Visser Rd., 3½ miles north of Lynden.

Beetchenow, Edward & Betty, Beetchenow Farms, R.2, Box 267, Monroe 98272. Tel. 206—794-7466. Farm located 18 miles east of Everett on Hwy. 2.

Bennett Bros., Carroll and Howard, Bennetts Valley Farm, 15 417 N.E. 144th St., Brush Prairie 98606. Tel. 206—892-4540.

Boon, Cornelius, Rockyhill Farm, 1605 N. Boon Rd., Oak Harbor 98277. Tel. 206—675-2682. Farm located 3½ miles S.W. of Oak Harbor.

Boon, Dale, Madeline, Vernon, Dari-Dale Guernsey Farm, 9808 Conchman Rd., Sumas 98295. Tel. 206—988-4464. Farm located 1½ miles east of Sumas on Conchman Rd.

Butts, Sidney E., Rock Haven Guernsey Farm, 447 Butts Rd., Morton 98356. Tel. 206—496-5764. Farm located 10 miles west of Morton on Butts Rd., off Hwy. 508.

Damon, Joe & Family, Far West Farms, Inc., 1205B Field Rd., Bow 98232. Tel. 206—766-2724. Farm located 2½ miles south of Edison on Field Rd.

Dewaard, Joe & Family, Wiser Lake Dairy, 206 W. Wiser Lake Rd., Ferndale 98248. Tel. 206—354-3351. Farm located ¼ mile west of Guide Meridian Rd. on Wiser Lake Rd.

Dykstra, Duane, Dual-D Guernsey Farm, 4540 Rock Rd., Sumas 98275. Tel 206—988-4463. Farm located 1 mile east of Sumas on Rock Rd.

Edwards, David D. & Gloria, Mountain View Meadows, R.1, Box 225, Silverdale 98383. Tel. 206—697-6231. Farm is located 3 miles north of Silverdale on Hwy. 3.

Egbert, Keith, Emrl Farm, R.1, Bow 98232. Tel. 206—757-7661.

Ekatran, Garner, Brockwell Farms, Inc., 1395 Allen West Rd., Bow 98232. Tel. 206—757-9504. Farm located 4 miles northwest of Burlington on Chuckanut Dr., turn left on Allen West Rd., then go 1 mile.

Friedrichs, Ben & Sons, 1349A Bow Hill Rd., Bow 98232. Tel. 206—766-3933. Farm located north on I-5, turn west at Bow-Edison Exit, then north to farm.

Gibson, Paul R. and Family, Longmedo Guernsey Farm, R.2, Box 36, Deer Park 99006. Tel. 509—276-6327. Farm located 1½ miles west of Deer Park on Dahl Rd.

Grewe, Dan, Valley Gem Farms, P.O. Box 97, Arlington 98223. Tel. 206—453-2020. Farm located west edge of Arlington.

Griffith, Fred, Cantagree Farms, R.1, 32113 N.W. Paradise Point Rd., Ridgefield 98642. Tel. 206—887-3346.

Harvey, Michael C. & Betty, Meadowcharm Farm, 8616 N.E. 63rd St., Vancouver 98662. Tel. 206—256-1430. Farm located Exit off I-5 at 78th St., in Hazelldell area, go east of 78th St., south on 72nd Ave., east on 63rd St. Home to right of dairy.

Jensen, Victor & Judy, Golden Glen, 893 Bayview, Edison Rd., Bow 98232. Tel. 206—766-3367. Farm located 6 miles northwest of Burlington.

Johnson, Albert, Denny Dale Farm, 1270 Britt Slough Rd., Mt. Vernon 98273. Tel. 206—424-7656. Farm located 1 mile south of Mt. Vernon on Britt Slough Rd.

Knight, Keith, Keland Farms, R.2, Box 133, Prosser 99350. Tel. 509—973-2362. Farm located 9 miles east of Prosser on the old Inland Empire Hwy., ½ mile south of Hosbo Rd.

Lancaster, Jay & Family, Family Hill Farm, 3128 Brown Rd., Ferndale 98248. Tel. 206—384-5175.

Lancaster, Myron W. & Hettie, Olympic View Farm, R.4, Box 320, Sequim 98382. Tel. 206—683-4879. Farm located 5 miles northwest of Sequim.

Lenssen, Bryon, Len Acres, 9043 Line Rd., Lynden 98264. Tel. 206—354-4614. Farm is located east of Guide Meridian on Badger to Line Rd. North to Haveman Rd., west to Bloom Rd.

Lenssen, Dennis, (Len Acres), 9179 Bloom Rd., Lynden 98264. Tel. 206—354-2078.

Lentz, Donald, Alder Ridge Farm, R.1., Box 100, Rochester 98579. Tel. 206—273-5357. Farm located—take Tenino Exit off Frwy. 6 miles north of Centralia, first road on right after leaving Frwy. (Ivan Rd.)

McMonigle, Albert H. & John P., Maxvale Guernsey Farm, R.1, Box 1198, Yelm 98597. Tel. 206—458-2211 or 206—458-7819. Farm located 3½ miles southeast of Yelm. Turn on Morris Rd. at Five Corners. Go to railroad, turn left on 123 Southeast, 2nd house on left.

McPherson, Ron & Joyce, Golden Gem Farm, Rockford 99030. Tel. 509—291-4731. Farm located 2½ miles north of Rockford on Hwy. 27.

Newman, Lawrence & Ned, New Haven Farm, R.1, Box 214, Raymond 98577. Tel. 206—942-2746. Farm located 6 miles east of Raymond to Lilly & Wheaton Rd., then 2 miles north.

Raymond, Joan D., Joray Guernsey Farm, 5580 East Rd., Bellingham 98225. Tel. 206—398-1629. Farm located 8 miles north from Bellingham, turn off Guide Meridian onto Axton Rd. Go 2 miles east on Axton to East Rd., turn south on East Rd. Go to end of road.

Robinson, C. A. & Son (R. W.), Robindell Farm, R.7, Box 356, Sequim 98382. Tel. 206—683-4597. Farm located 2 miles northwest from center of Sequim.

Sandell, Floyd, Lindean's, 2445 E. Bakerview Rd., Bellingham 98225. Tel. 206—733-3004. Farm located corner of Bakerview & Hannegan Rd., which is ½ mile northeast of Bellingham city limits.

Shields, John D. & Family, Shan Lan Farm, 1902 Halverstick Rd., Lynden 98264. Tel. 206—354-2979. Farm located 6 miles northeast of Lynden on the corner of Halverstick and Hammer Rds.

Summers Family, Spanaflight Guernseys, R.1, Box 184-A, Eatonville 98328.

Vandergriend, Frans C., Baker View Farm, 401 West Main Rd., Lynden 98264. Tel. 206—354-2465. Farm located 2 miles west of Lynden on W. Main Rd.

Van Mersbergen, Lewis, Will-O-West Farm, 906 Pangborn Rd., Lynden 98264. Tel. 206—354-2730. Farm located 2½ miles northeast of Lynden at corner of Bender & Pangborn Rds.

Van Mersbergen, Marvin & Mark, Markwell Farm, 1492 Pangborn Rd., Lynden 98264. Tel. 206—354-3742. Farm located 4 miles northeast of Lynden on corner of Northwood & Pangborn Rds.

Winter, Bob & Shirley, Golden Seasons, 1813 Starbird Rd., Mt. Vernon 98273. Tel. 206—445-5533. Farm located 9 miles south of Mt. Vernon to I-5 at Starbird Exit.

Winters, Ken & Carol, Win Crest, R.1, Box 326, Mabton 98935. Tel. 509—894-4035. Farm located 1½ miles south of Mabton on Boundary Rd.

Zweegman, Leon & Marvin, Rozelyn Farm, 9265 Double Ditch Rd., Lynden 98264. Tel. 206—354-4669. Farm located 3 miles north of Lynden.

ASSOCIATE MEMBERS

Boon, Thys, Boon Farm, 331 Front St., Sumas 98295. Tel. 206—988-4969. Farm located first farm east of Sumas on Rock Rd.

Faler, Lester H., Wander Lust Farm, 420 Chuckanut Dr., Bow 98232. Tel. 206—766-3751

JUNIOR MEMBERS

Ahrens, Ernest, R.5, Box 584, Chehalis 98532

Anderson, Dwight, 27409 141 S.E., Kent 98031

Beetchenow, Vicki, R.2, Box 267, Monroe 98272

Boon, Aldon, 1605 N. Boon Rd., Oak Harbor 98277

Bradley, Jana, Tacoma 98446

Brown, David, R.2, Bow 98232

Brown, Kay, 9320 East D St., Tacoma 98445

Cook, Bob, 116 Meir Rd. W., Winlock 98596

Crask, Dorothy & Terri, 12109 E. Vickery Ave., Tacoma 98446

Damon, Mike, 1205B Field Rd., Bow 98232

Doran, David, Asst. Herdsman, Graysmarsh Farm, R.5, Sequim 98382.

Egbert, John & Jeanette, 1278 Allen West Rd., Bow 98232

Elliott, Donette, 2421 24th Ave., N.W., Olympia 98502

Gibson, Gary, R.2, Deer Park 99006

Grewe, Ruth & Dan, Box 97, Arlington 98223

Harkins, Geraldine & Kathy, 1420 E. 128th, Tacoma 98445

Harvey, Lisa, Michele, Priscilla, David, 8616 N.E. 63rd St., Vancouver 98662

Hinschberger, Jill, 7303 Kapowsin Hwy E., Graham 98332

Keno, Kevin, Washington State University, Pullman 99163

Labbe, Deborah, 1300 Curtis St., Burlington 98233

Lancaster, Debbie, R.5, Sequim 98382

Lancaster, Andy, Cindy, Lindy, Tina, R.4, Box 320, Sequim 98382

Lovegreen, Marilou, 4029 220th, Stanwood 98292

McLeod, Russell, 1236 Francis, Burlington 98233

McMonigle, Edie & Elbert, R.1, Box 1198, Yelm 98597

Newman, Pat, Sue, R.1, Box 214, Raymond 98577

Nokes, Camie, R.1, Box 109, Colbert 99005

Pennick, John Kimberly, R.1, Box 132, Oakville 98568

Rehm, Chris, 199 H St. Rd., Lynden 98264

Shields, Sara, 1902 Halverstick Rd., Lynden 98264

Sloan, Karl, Kurt, 1349A Bow Hill Rd., Bow 98232

Sorenson, Melanie, Michele, Mlyada, Ellensberg 98926

Stauffer, Cherlynne, 541 S.E. Blair Rd., Washougal 98671

Summers, Shannon, LaDonna, 1621 S. 102nd, Tacoma 98444

Taylor, Shelli, R.2, Box 40, Deer Park 99006

Todhunter, Bob, R.1, Box 386, Longbranch 98351

Vandergriend, Steve, Harv, 8759 Guide Meridian, Lynden 98264

Van Mersbergen, Don, Debbie, 906 Pangborn Rd., Lynden 98264

Van Mersbergen, Mark, Managing Herdsman, Markwell Farm, 1492 Pangborn Rd., Lynden 98264

Winters, Todd, Ross, R.1, Box 326, Mabton 98935

WYOMING GUERNSEY BREEDER

Hoopes, Lloyd Vernon, Tripple T Guernsey Farm, R.1, Afton 83110. Tel. 307—886-3257. Farm located 5 miles southwest of Afton.

WHEN IN OUR AREA PLAN TO VISIT OUR HERDS

Arizona	4, 13—19
California	20—41
Colorado	42—48
Idaho	49—51
Montana	52
New Mexico	53—57
Oregon	49, 58—60
Texas	18
Washington	II, III & IV covers, 1, 61—88
Wyoming	49

ON WESTERN GUERNSEY CAMERA

Joe Pierce, Hilmar, with Ann and Jack Snell, Fresno. Ann is Outstanding Young Guernsey Breeder and Jack is Outstanding Young Jersey Breeder, at the California G.C.C. Banquet held in conjunction with Jersey Cattle Club.

Irene and Carl Bosch, Kilchona Farm, Tillamook, Ore., and their daughters Barbara, Jeanette, Theresa and Lori with some of their Guernseys at the 1978 Pacific International Livestock Exposition.

Kenneth Peake, Los Gatos, receiving the 1978 California Man of the Year Award from Cliff Knight, Bakersfield.

Cliff Orr presenting the Donald Moffat Trophy to Bill Askew, Hilmar, Calif., and Crinan Worthington, Corvallis, Oregon.

California Guernsey Cattle Club panel: Jack Pearson, Bob Selkirk, Steve Young, and Doug Wilson.

Head table at California's Guernsey–Jersey Banquet. Mr. and Mrs. Harmon Toone, San Luis Obispo; Jim Cavanaugh, executive secretary of The American Jersey Cattle Club, guest speaker; AGCC President Norman McClelland, Phoenix, Ariz.; Walter Kibler, Chandler, Ariz., Western Guernsey Sires chairman, and Mrs. Walter Kibler.

ON WESTERN JUNIOR GUERNSEY CAMERA

Jason Edwards, 3, son of David and Gloria Edwards, Mountain View Meadows, Silverdale, Wash., poses for visitors on the Youth Tour.

National Guernsey Queen Laurie Wittstruck, Martell, Nebr., with Lindy Lancaster, Sequim, Wash., at National Junior Show, Puyallup.

Oregon Guernsey Princess Lori Bosch, Tillamook, with Paul Brown, Bow, Wash., at National Junior Show, Puyallup.

California Guernsey Princess Elizabeth Pierce, Hilmar, with sister Teresa Pierce at National Junior Show, Puyallup.

Puyallup National Junior Show Championship Lineup – Jeff Payne, Vale, Ore.; Cindy Lancaster, Sequim, Wash.; Teresa Pierce, Hilmar, Calif.; Paul Brown, Bow, Wash.; Don Van Mersbergen, Lynden, Wash., and Lindy Lancaster, Sequim, Washington.

Tres Amigos Dairy

"Guernseys — not only competing with Holsteins, but doing better!"

Breeding to Bulls with over 900M PD

Site of National Heifer Sale → Tres Amigos Dairy

Saturday, May 5th — 5 P.M.

Plan to attend this fine Sale
of outstanding and well bred heifers

Come Visit Us Under The Sun!

The Sun Will Shine
In '79

JOHN HEAVYSIDE
PHILIP G. TROOST
JOHN A. SPYKSMA

Route 2, Box 166
TOLLESON, ARIZONA 85353
Phone 936-4611

MOVED

The Sun Will Shine
In '79

Our Business To A NEW LOCATION

Gilbert, Arizona

1¾ east of Gilbert Rd. on Warner

Selling:

Member of Convention Committee

Come Visit Us Under The Sun!

John Dykstra Dairy

Rt. 1, Box 70 **Gilbert, AZ 85234**

R — G DAIRY, Inc.

Route 1, Box 37 **Tolleson, Arizona 85353**

DIVIDENDS OF 1978

R G Dividend Grace
Born 3-28-78

R G Dividend Shary
Born 4-10-78
Sire: Attebroc Flash DIVIDEND
1/79 USDA: +882M +26F
74% Rpt. +85$

R G Hollirex Princess
Born 5-11-78
Sire: Welcome Flashs HOLLIREX
1/79 USDA: PD +906M +54F
99% Rpt. +123$

Come Visit Us Under The Sun!

The Sun Will Shine
In '79

Ronald Ridge
Conrad Gingg

SHAMROCK QUALITY Pays Off!

Shamrock MC LAFAYETTE

Born: 7-21-77
Pedigree Index: +860M +32F
Sire: Kellogg Minnies CHOICE
1/79 USDA: PD +1435M +56F
91% Rpt. +157$

Dam: Neslekcim Fortunes Lucy

3-06	17000	623	298–2x DHIR
4-06	15970	653	305–2x DHIR
6-01	15660	600	293–2x DHIR
7-01	15390	555	280–2x DHIR
8-00	14300	545	296–2x DHIR
9-00	16910	616	305–2x DHIR
10-01	15000	526	305–2x DHIR

Shamrock T H LEADER

Born: 7-13-77
Pedigree Index: +788M +18F +68$
3rd Sr. Bull Calf—Arizona State Fair 1978
Sire: Clovelly TOP HORNET
Dam: Adohr Lafayette Laughs
6/78 COW INDEX: +658M +16F 44% Rpt.

3-04	16270	691	305–2x DHIR
4-08	12820	499	278–2x DHIR
5-08	16210	643	305–2x DHIR
6-11	14840	599	305–2x DHIR

PREMIER BREEDER

Arizona State Fair 1978

1978 DHIR Herd Lact. Avg. = 13611M 570F On 163 Cows

Paternal Sister of LAFAYETTE

Maple Row Fay (VG)

6/78 COW INDEX: +1227M +46F 41% Rpt.
4-09 18370 781 305–2x DHIR

Bay Meadow Hornets NORMAN

Born 2-17-77
Sire: Clovelly TOP HORNET
1/79 USDA: PD +1262M +27F
98% Rpt. +109$

Dam: Bay Meadow Cedrics Nyla

2-04	11690	528	305–2x DHIR
4-03	14540	666	305–2x DHIR
5-05	14640	706	305–2x DHIR
6-04	14430	633	295–2x DHIR

The Sun Will Shine
In '79

SHAMROCK FARMS COMPANY

P.O. BOX 50027
TUCSON, ARIZONA 85703
Norman P. McClelland, Owner
Phone 887-0300
Carrol Ross, Herdsman

Hats off to the Ladies!
1978 Arizona State Fair

Edisto Farms T H Chryl

Senior & Grand Female
1st 2-yr-old – 1st Best Udder – Member of 1st Sr. Get
Sire: Clovelly TOP HORNET Sire of 24 GSD, 4 MFQ, 4 Cl. Lead.
Dam: Hickory Ridge Chlorese 4-07 11620 534 305–2x DHIR

Purchased at Palmetto Convention Sale 1978

Edisto Farms Fayvor Penn

1st 4-yr-old & Res. Sr. & Gr. Champion
2-08 10920 533 305–2x DHIR
Sire; Housleys Dari FAYVOR

Other Winners at the Halter

1st Jr. Hfr. Calf—Shamrock Ozzie Gertrude
2nd Jr. Hfr. Calf—Shamrock Deacons Pam
3rd Sr. Hfr. Calf—Shamrock Actors La Generous
2nd Jr. Yrlg. Hfr.—Shamrock TH Fay Genie
3rd Jr. Yrlg. Hfr.—Shamrock Emory Patrice
3rd Sr. Yrlg. Hfr.—Shamrock Gentleman Peggy
3rd 2-yr-old—Veguita TH Dallas

2nd 3-yr-old, 2nd Best Udder—
Adohr Jasper W Jasma
3rd 3-yr-old—Adohr Sunnys Lee
1st Dry Cow, 3 yrs.—Adohr Medley Susanna
2nd 4-yr-old—Fauver Hill Lancer Becky
3rd Aged Cow, 2nd Best Udder
Shamrock Lafayette Zinnia

P.O. BOX 50027
TUCSON, ARIZONA 85703
Norman P. McClelland, Owner
Phone 887-0300
Carrol Ross, Herdsman

SHAMROCK FARMS COMPANY

Shamrock Farms

1st Senior Get of Sire
1st Produce of Dam
1st Calf Herd
2nd Best 3 Females
at
1978 Arizona State Fair

Senior Get Members:

Shamrock TH Leader
Shamrock TH Fay Genie
Veguita TH Dallas
Edisto Farms TH Chryl

By
TOP HORNET
1/79 USDA: PD +1262M +27F 98% Rpt. +109$

HOMEBRED POWER

Promising Daughters of a Homebred Bull

Shamrock G Tilly
3-03 16600 688 305–2x DHIR
4-09 16220 675 305–2x DHIR

Shamrock G Mill
3-03 15840 631 305–2x DHIR
4-03 16330 696 305–2x DHIR

Shamrock G Milicent
3-03 15290 658 305–2x DHIR
4-05 15820 607 305–2x DHIR

Shamrock G Pegetta
2-04 11600 527 305–2x DHIR
3-07 15480 655 305–2x DHIR

Shamrock Garnet Petunia
2-09 12630 555 305–2x DHIR
3-09 14930 640 305–2x DHIR

Shamrock Garnet Jackie
3-10 14150 642 305–2x DHIR
5-11 14910 647 305–2x DHIR

By Shamrock Darimost GARNET
6/78 USDA: PD +507M +24F 37% Rpt. +55$

P.O. BOX 50027
TUCSON, ARIZONA 85703
Norman P. McClelland, Owner
Phone 887-0300
Carrol Ross, Herdsman

SHAMROCK FARMS COMPANY

FORTYNINER- But Not A "Minor"

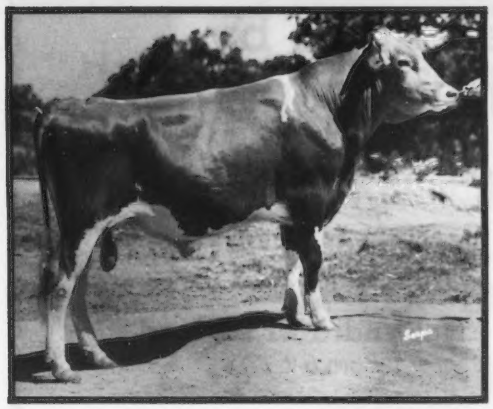

Shamrock Champion
FORTYNINER
1/79 USDA: PD +325M +13F
51% Rpt. +36$

A CHAMPION out of
a FORTUNE

Neslekcim Fortunes Daisy →
10/74 COW INDEX: +1186M +26F 35% Rpt.
3-10 *27990 *911 305–2x DHIR
*Nat'l Class Leader 1st M, 9th F, when made

"Daisy"

Daughters of FORTYNINER

Shamrock Fortyniner Jayne
2-02 11080 525 305–2x DHIR
3-06 16650 801 305–2x DHIR

Shamrock F Gayla
2-04 11210 500 287–2x DHIR
3-03 14340 601 285–2x DHIR

Shamrock Fortyniner Francie
2-03 12020 586 305–2x DHIR
3-07 13350 589 305–2x DHIR

Shamrock F Goldmine
2-09 14330 600 305–2x DHIR
3-10 14370 578 305–2x DHIR

Shamrock Fortyniner Cary
2-00 12000 552 300–2x DHIR
3-00 13560 599 304–2x DHIR

Shamrock F Chickadee
2-03 11630 475 305–2x DHIR
3-04 13050 532 276–2x DHIR

P.O. BOX 50027
TUCSON, ARIZONA 85703
Norman P. McClelland, Owner
Phone 887-0300
Carrol Ross, Herdsman

SHAMROCK FARMS COMPANY

HOLLANDRA GUERNSEY FARM

Predictions for the Future by Sunnywest FORTUNE TELLER

who has sired

Hollandra SFT Tonice
Born 11-22-77

Hollandra SFT Laughterita
Born 1-14-77

Hollandra SFT Dora
Born 1-20-77

Hollandra SFT Floed
Born 6-2-77

The Sun Will Shine
In '79

HOLLANDRA GUERNSEY FARM
Frank & Margaret Van Loon
Rt. 1 – Box 394
Laveen, Arizona 85339
Ph: 276-2327

Our PRINCE—iple Nomination

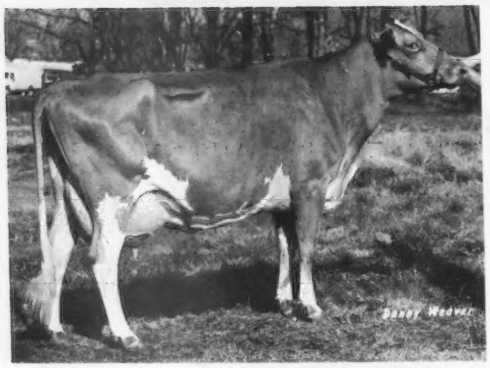

Nominated Jr. A-A Heifer Calf

Mungles S Ambassador Daisy Ann
Born 8-8-77
2nd–Texas State; Mid-South Fair 1978
3rd–Nat'l Jr. Show, Louisville 1978
Sire: Mungles Sabo AMBASSADOR
owned by Karla Halbert

Long Branch Rose Prince Lois
(VG—87)
Nom. Jr. A-A Aged Cow
6-09 6261 219 96–2xDHIR, in prog.
Grand Champ.–Mid-South Fair 1978
1st–Fort Worth; Mid-South 1978–Open & Jr.
2nd–San Antonio; Houston; Nat'l Jr. Show,
Lousiville; State Fair Texas 1978
Owned by Kristin Halbert

Premier Exhibitor
Mid-South Fair—Memphis, TN

Dewberry Farms DUKE
Born 8-26-77
1st Bull Calf–Texas State Fair 1978
Gr. Ch. Bull–Mid-South Fair 1978
Gr. Ch. Fair Bull at 3 Fairs
Sired by Lyrene PRINCE DUKE
Owned by Kristin Halbert

DEWBERRY FARM
6½ mi. NE of Decatur on Hwy 51

Jim & Linda Halbert
Rt. 4, Box 119
Decatur, TX 76234
Ph: (817) 627-5028

We Breed To Top AI Bulls

Hoffman Choice Ruth
Born 3-7-77

Hoffman Choice Honey
Born 2-20-78

Sire:
Kellogg Minnies CHOICE
1/79 USDA: PD +1435M +56F 91% Rpt. +157$
A TOP 50 Active PD $ Bull

HOFFMAN
Favorite Heather
Born 6-27-77

HOFFMAN
Favorite Sheryl
Born 7-13-77

HOFFMAN
Favorite Patricia
Born 7-19-77

Sire:
Edisto Farms Favorites BONUS
1/79 USDA: PD +1019M +30F
80% Rpt. +99$

Hoffman Eldorado Roberta
Sire: Cleverlands General ELDORADO
1/78 USDA: PD +820M +36F
99% Rpt. +86$

Hoffman Wistar Rita
Sire: Kokosings Candys WISTAR
1/79 USDA: PD +469M +28F
73% Rpt. +64$

Mi Valley Zenith Mia
Sire: Cleverlands ZENITH
1/79 USDA: PD +895M +16F
76% Rpt. +73$
Dam: Mi Valley Carlos Mia (VG)
VG in Breed Ch., Stature, Feet,
Chest & Body & Mammary

Cleverlands Fortune Juliana
Sire: Grain Meadow D FORTUNE
9/77 USDA: PD +569M +13F
96% Rpt. +46$
Dam: Cleverlands Superior Juliet
5-06 15980 626 301–2x DHIR
6-05 15240 619 305–2x DHIR

Come Visit Us Under The Sun!

The Sun Will Shine
In '79

HOFFMAN DAIRY

Neil Hoffman
Route 1, Box 48
Buckeye, Arizona 85326
Tel. 802–386-2302

1 mile south of Hwy. 80, on the corner of Airport and Beloat Road, 4 miles east of Buckeye

WESTERN GUERNSEY SIRES

A program in action committed to building and maintaining the essential genetic base to enhance the commercially competitive position of Guernseys in our industry . . . through proper and adequate young sire sampling.

1st Young Sires Sampled

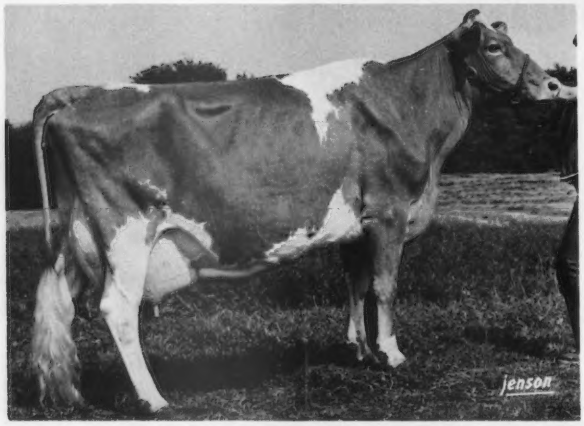

"Alicia"

Welcome CHOICE ADMIRAL

Born: 1-29-76
Bred By: William H. Peck
Pedigree Index: +944M +42F +109$
Sire: Kellogg Minnies CHOICE
1/79 USDA: PD +1435M +56F
91% Rpt. +157$
Dam: Welcome Hollirex Alicia (VG)
1/78 COW INDEX: +772M +36F 40% Rpt.

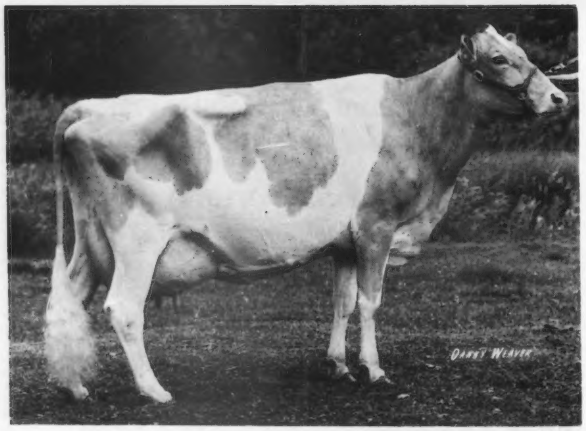

"Dari Lynnett"

Will O West Hornets LOYAL

Born: 4-30-77
Bred By: Lewis Van Mersbergen
Pedigree Index: +699M +19F +65$
Sire: Clovelly TOP HORNET
1/79 USDA: PD +1262M +27F
98% Rpt. +109$
Dam: Will O West Dari Lynnett (E–94)
8-00 14110 743 305–2x DHIR

Several Other Young Sires in Process and Under Consideration

Do Your Part → Participate in WGS

THE TOTAL COW

That Rare Combination Which = Longevity

Strength **Dairyness** **Calving Interval**
Production **Pedigree** **Confirmation**
Durability

Bay Meadow Fortune Marlene (VG—88)

6/78 COW INDEX: +748M +23F 39% Rpt.

2-01	13880	591	305—2x	DHI	
3-02	12960	512	305—2x	DHI	
4-04	16530	628	305—2x	DHI	
*5-03	16960	832	365—2x	DHI	736 lbs. Protein 4.4 Avg.

*Record made following an abortion

Bred to Bay Meadow Fames SUCCESS
1/79 USDA: PD +226M -5F 24% Rpt. +7$

Dam

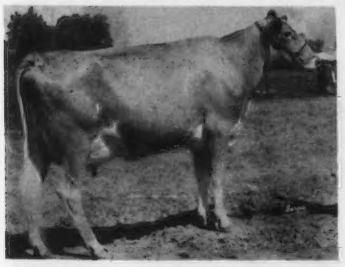

Bay Meadow
Daylos Margaret (VG—86)
Lifetime to date:
134330M 5687F 3114 days
Bred to Wyno Saints HERO
Should be interesting outcross

Grandam

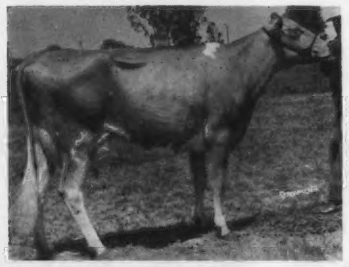

Bay Meadow
Steadfast Maryann (VG—84)
9 Lact. Total:
128470M 5436F 2935 days
Dam: Bay Meadow
Daylos Marigold (VG—85)
8 Lact. Total:
103440M 3998F 2589 days

Great-Grandam

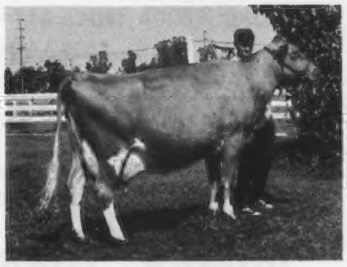

Bay Meadow
Billys Marlo (VG—84) G★S Dam
9 Lact. Total:
121419M 5646F 3232 days
Dam: Bay Meadow
Jolly Mona (VG—84)
7 Lact. Total:
95160M 4344F 2397 days

Is there a cow in your herd with a pedigree this outstanding with six of her nearest maternal dams all over 100,000M!!!

BAY MEADOW FARM

209—745-4244

WALT KESSLER

604 Pringle Ave No. 58
Galt, CA 95632

CALIFORNIA GUERNSEYS

For Real California Value in Dairying — Contact These Advertisers or
Mrs. Becky Wilson, Administrative Sec.
California Guernsey Cattle Club
1274 West Hedges Ave., Unit 103, Fresno, Calif. 93728 — Tel: 209—441-1208

CALIFORNIA GUERNSEYS

TODAY'S GENERATION . . .

The "Lila" Family

Bay Meadow Butterboy Lila

Lifetime: 10 Lact. Total=129,109M 6140F 3593 days

- 3 descendents over 100,000M
- Over 20 descendents in herd, including these Great-Granddaughters

6/78 COW INDEX: +507M +7F 34% Rpt.

Bay Meadow Dixie Lori (Ex–91)→

2-04 13740 545 305–2x DHIR
3-04 18360 684 365–2x DHIR
5-01 18030 653 305–2x DHIR
6-01 17290 555 302–2x DHIR
7-00 14120 523 305–2x DHIR, pend.
Lifetime: 87,930M & 3227F
Relative Value +3774

Daughters:

Bay Meadow Prince Ladybug
4-01 13310 545 305–2x DHIR
4-01 14750 612 365–2x DHIR
Bay Meadow Top Brass Laura
Due 4-15-79 to FAYVOR

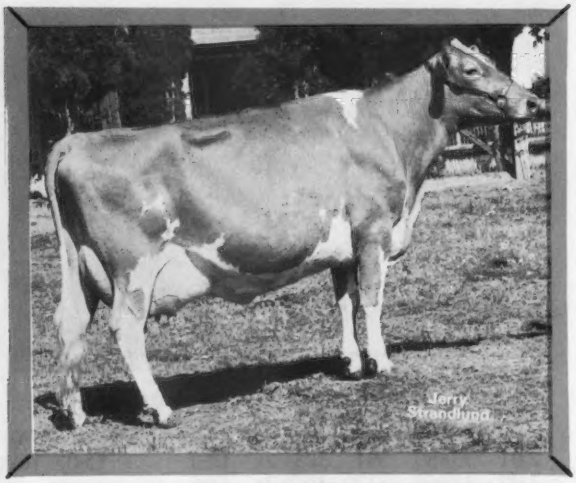

Bred to Wyno Saints HERO–Due 2-17-79
10/74 USDA: PD +265M -3F 95% Rpt. +11$

Bay Meadow Success Lila (VG–84)→

2-00 13280 556 305–2x DHIR
3-01 12530 439 220–2x DHIR, in prog.
Proj. Actual 305: 15160M 540F
Relative Value +4970
Sire: Bay Meadow Fames SUCCESS
1/79 USDA: PD +226M -5F
24% Rpt. +7$

Daughter:

Bay Meadow Dude Lianna
Due 8-4-79 to
Bay Meadow High COMMAND

Bred to Falcons Wistar PATRICIAN–Due 7-10-79
1/79 USDA: PD +1084M +38F 77% Rpt. +113$

. . . AWAITING TOMORROW'S

BAY MEADOW FARM

209–745-2112 JOHN & BETTY KESSLER

10244 Walnut Avenue
Galt, CA 95632

For Real California Value in Dairying – Contact These Advertisers or
Mrs. Becky Wilson, Administrative Sec.
California Guernsey Cattle Club
1274 West Hedges Ave., Unit 103, Fresno, Calif. 93728 – Tel. 209–441-1208

Foundation to Foundations

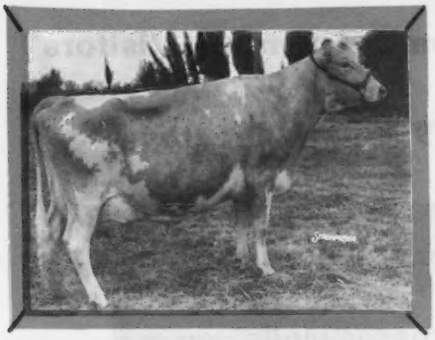

The "Chloe" Family

← Bay Meadow Billys Cedar (Ex–94)

Lifetime: 7 Lact. Total=114,460M 5043F 2788 days

- 8 descendents over 100,000M
- Over 40 descendents in herd
- 1 Plus Proven Son

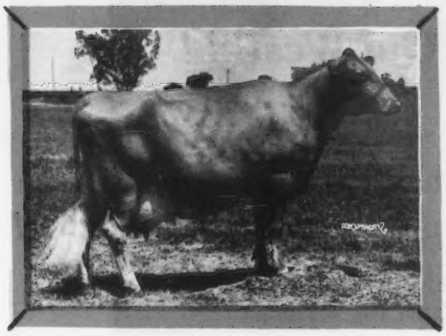

The "Olga" Family

← Bay Meadow Billys Orpha (Ex–93)

Lifetime: 7 Lact. Total=112,055M 5248F 2571 days

- 10 descendents over 100,000M
- Over 60 descendents in herd
- 2 Plus Proven Sons–Bay Meadow Fortune OUTLAW 1/79 USDA: PD +450M +16F 34% Rpt. +47$

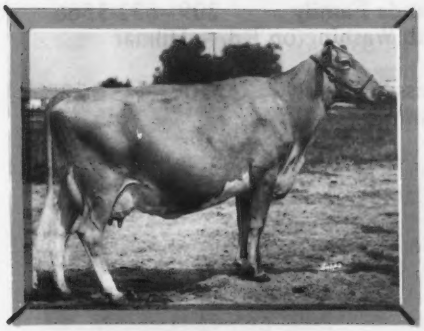

The "Doreen" Family

← Bay Meadow T C Dixie (Ex–90)

Lifetime: 8 Lact. Total=113,870M 4906F 2801 days

- 15 descendents over 100,000M
- Over 90 descendents in herd
- 5 Plus Proven Sons

The "Highgirl" Family

← Bay Meadow Billys Honeysuckle (Ex–91)

Lifetime: 8 Lact.=116,980M & 5515F

- 16 descendents over 100,000M
- Over 170 descendents in herd
- 7 Plus Proven Sons
- 2 Presently in Stud Service

- 79 COWS HAVE 100,000M
- 76 ARE HOMEBRED

"THE LIFETIME PLAN = 'Building Families' "

BAY MEADOW FARM

209–745-1222

745-2112 – John
745-4244 – Walt

KESSLER FAMILY

10326 Walnut Avenue
Galt, CA 95632

CALIFORNIA GUERNSEYS

For Real California Value in Dairying – Contact These Advertisers or
Mrs. Becky Wilson, Administrative Sec.
California Guernsey Cattle Club
1274 West Hedges Ave., Unit 103, Fresno, Calif 93728 – Tel: 209–441-1208

CALIFORNIA GUERNSEYS

For Real California Value in Dairying – Contact These Advertisers or
Mrs. Becky Wilson, Administrative Sec
California Guernsey Cattle Club
1274 West Hedges Ave., Unit 103, Fresno, Calif. 93728 – Tel. 209–441-1208

STANISLAUS COUNTY GUERNSEY BREEDERS ASS'N

Welcomes Guernsey Visitors to the 1979 Annual Meeting

Before or after the meeting, we hope you will visit with us and our Guernseys while you are

Out West! ! !

From the Heart of California Guernseys,

Best Wishes for an excellent meeting and an exciting, educational trip!

Askew Farms	Bill Askew 209–632-5886 5980 Tegner Rd. – Hilmar	
Bartona Farms	Tony Miranda Family 209–632-3566 9735 North Washington Rd. – Hilmar	
Bay Meadows Farms	Arnold Kessler Family 209–745-1222 10326 Walnut Ave. – Galt	
Camellia Way Farm	Dale, Faye, Stan Sinclear 209–537-2492 837 West Monte Vista – Ceres	
Candylane Dairy	Ann and Jack Snell 209–665-1617 18177 Rd. 10½ – Chowchilla	
Circle - R	Ronnie Ray 209–665-4541 11304 Ave. 18 – Chowchilla	
Claravale Farms	Kenneth & Clara Peake 408–395-0717 18170 Bicknell Rd. – Los Gatos	
Cleverlands	George and Louise Clever 209–835-4100 26524 South Highway 33 – Tracy	
Golden Meadows	Bob Dias Family 209–634-5238 21330 West Second Ave. – Stevenson	
Lordion	Don Breazeale Family 209–527-6464 4131 California Ave. – Modesto	
Mi Valley Dairy	Joe Pierce Family 209–634-8820 19254 August Ave. – Hilmar	
Nells Glow	Dennis and Jeanie Nelson 209–632-6237 19468 Williams Ave. – Hilmar	
Ollimac Dairy	Don Morelli Family 209–667-0987 6401 Taylor Rd. – Denair	
Rob - Lor - K	Bob and Loretta Koernig 209–634-7662 22338 Short Ave. – Hilmar	

SUNNYWEST GUERNSEYS

Herd Sire

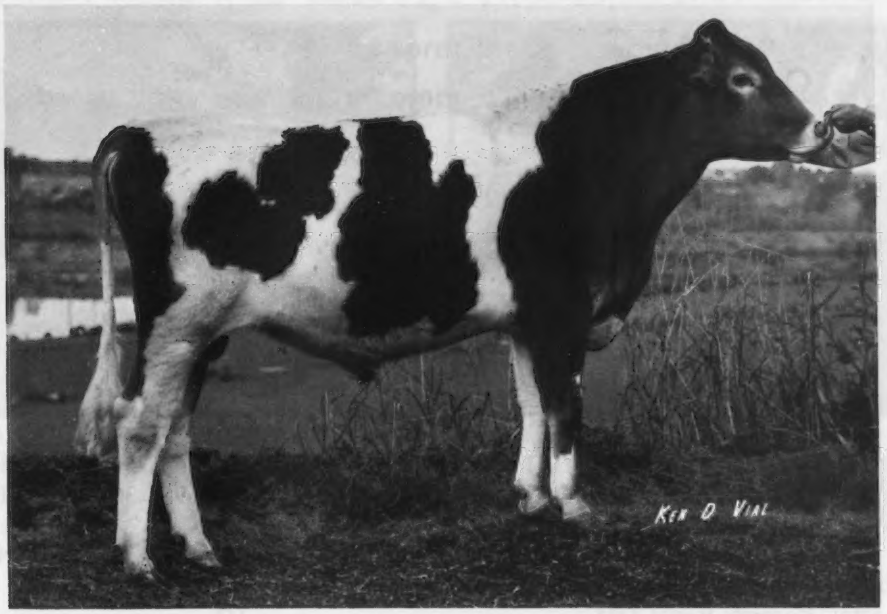

Western Glow HR AMERICAN
Owned by: American Syndicate, Hilmar, CA
Presently housed at Sunnywest Dairy

DAM –

–SIRE

Welcome Flashs HOLLIREX
1/79 USDA: PD +906M +54$
99% Rpt. +123$

Cleverlands Darimost Alice
Excellent – 93
5-02 24608 1195 365–2x DHI

Other bulls in use are: Wistar DEACON, Prince DEACON, Dari FAYVOR, B MAVERICK and other TOP A. I. Sires

SUNNYWEST GUERNSEYS

Visitors Welcome - Farm located one mile west and one mile north of Riverdale

HAROLD and DAVID HILL
Phone (209) 867-3810 – 867-4105
4488 W. Harlan & 4490 W. Harlan
Riverdale, CA 93656

Milker
Bob Garcia

CALIFORNIA GUERNSEYS

For Real California Value in Dairying – Contact These Advertisers or
Mrs. Becky Wilson, Administrative Sec.
California Guernsey Cattle Club
1274 West Hedges Ave., Unit 103, Fresno, Calif. 93728 – Tel: 209-441-1208

CALIFORNIA GUERNSEYS

For Real California Value in Dairying — Contact These Advertisers or
Mrs. Becky Wilson, Administrative Sec.
California Guernsey Cattle Club
1274 West Hedges Ave., Unit 103, Fresno, Calif. 93728 — Tel: 209-441-1208

Cow Power At Nells Glow

Dorella Tims Sox (VG)

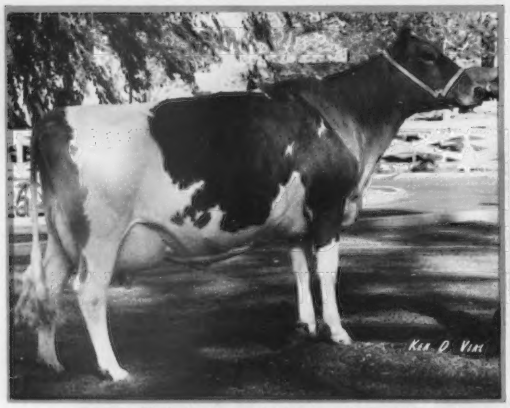

6/78 COW INDEX: +441M +1F 42% Rpt.

4-02	15479	619	305–2x	DHI
5-03	18770	707	305–2x	DHIR
6-03	21487	845	305–2x	DHIR, pending

Due 3-22-79 to Dari FAYVOR
Sire: Norgerts Royal TIM

Nells Glow Lance Nancy (VG)

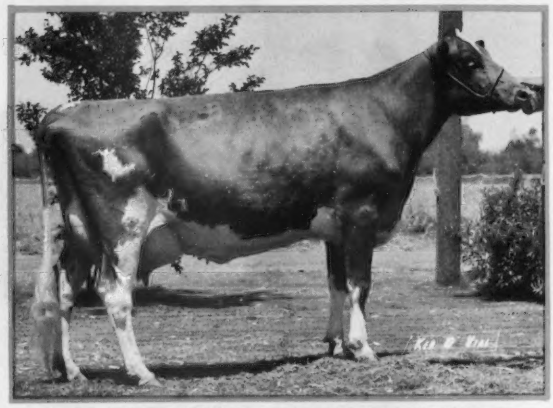

6/78 COW INDEX: +480M 0F 26% Rpt.

2-04	17520	665	365–2x	DHIR
3-06	18064	698	305–2x	DHIR, pending

Sire: Nells Glow Nance LANCE

Nells Glow Dari Minnie (VG)

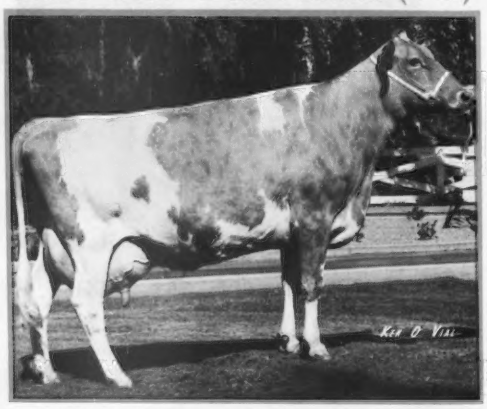

6/78 COW INDEX: +446M +16F 44% Rpt.

2-07	12646	555	305–2x	DHI
3-07	13095	584	305–2x	DHI
4-11	17450	741	305–2x	DHIR
6-00	16959	747	305–2x	DHIR, pending

Due 2-7-79 to Minnies CHOICE
Sire: Western Glow DARIMOST

Cleverlands Financier Amity (VG)

6/78 COW INDEX: +475M +16F 38% Rpt.

2-03	14500	603	305–2x	DHIR
3-09	17740	788	305–2x	DHIR

4-09 Milked 98 Pounds on January Test
Purchased in 1978 Western National Sale
Owned by Dwayne Nelson
Sire: Western Glow Dari FINANCIER

Nells Glow Guernseys

Dennis and Jeanie Nelson
Phone (209) 632-6237

19468 Williams Avenue
Hilmar, California 95324

Since 1936 — OLLIMAC

has appreciated the value of registered and grade Guernsey dairy cattle in a commercial dairy operation.

We salute the 1979 Annual Meeting of The American Guernsey Cattle Club in Phoenix, Arizona!

While travelling through California we hope you will visit OLLIMAC DAIRY, where we ROTARY milk over 500 cows 3x's/day, and give each cow individual attention.

OLLIMAC DAIRY

DON & DIAN MORELLI
6401 TAYLOR ROAD
DENAIR, CALIF. 95316

Mike Garzelli
Feed Manager

Tim Rodeffer
Herdsman

Craig Mckown
Assistant Herdsman

Excellent Karen Reigns at C S U

FSC Prince Karen (Ex)
Born 8-26-74
DHIR Relative Value +4475M +206F
2-03 14680 4.7% 687 305–2x DHIR
3-03 18160 4.5% 815 305–2x DHIR
3-03 20520 4.6% 945 365–2x DHI
Sire: Woodacres FOND PRINCE
Sire of 1 G ★ D & 1 Class Leader in Fat
Dam: FSC Darimosts Karen (VG)

★ ★ ★

CALIFORNIA GUERNSEYS

For Real California Value in Dairying — Contact These Advertisers or
Mrs. Becky Wilson, Administrative Sec.
California Guernsey Cattle Club
1274 West Hedges Ave., Unit 103, Fresno, Calif. 93728 — Tel: 209-441-1208

★ *Starring:* All-American Nominations . . . and . . .

Nominated 2-yr-old A-A Open 1978

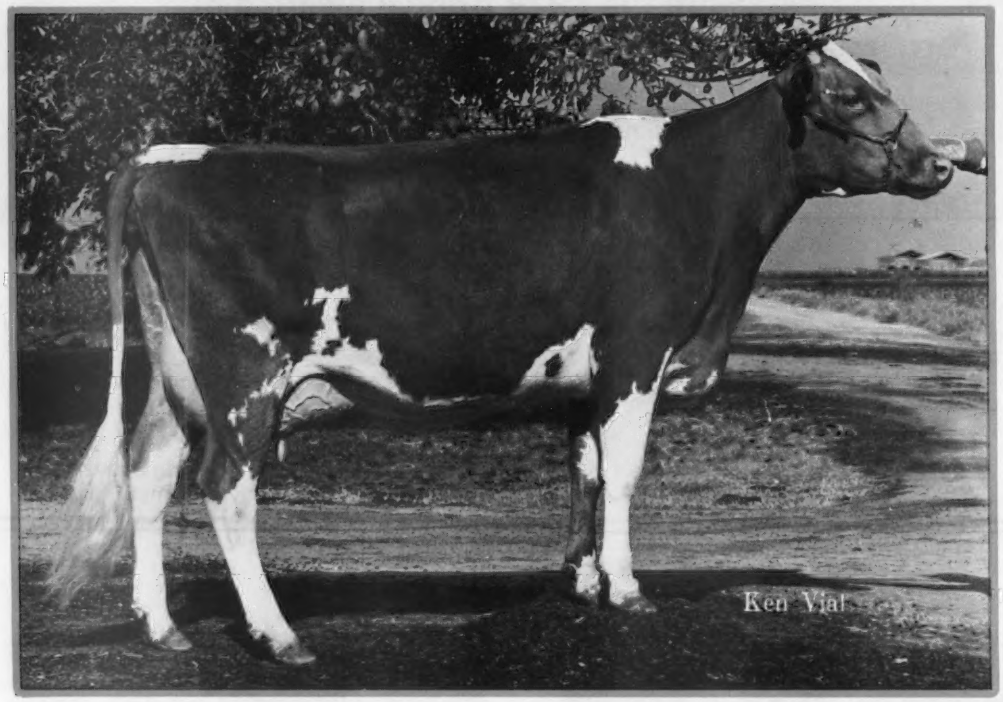

Lone Palm T H Janet (VG—89)

2-06 17544 815 305–2x DHIR, pending

★ 1st 2-yr-old–NGS, Puyallup 1978

★ 1st 2-yr-old & Res. Sr. & Gr. Ch.–California State Fair 1978

★ Sire: Clovelly TOP HORNET

1/79 USDA: PD +1262M +27F 98% Rpt. +109$

★ Dam: Dorella Princes Jana (E–90)

6-00 19429 882 365–2x DHIR

★ Maternal Grandam: Dorella Ideals Jubilee (VG–83)

Lifetime: 149615M 6982F 4120 days

★ Due in July to Olympic View A BANNER

1/79 USDA: PD +949M +33F 89% Rpt. +98$

★ *Lone Palm* GUERNSEYS

Guernseys with a Future

George and Amelia Orisio
Richard and Ray Orisio

2608 Ave. 199
Tulare, California 93274
Phone (209) 686-3577 or 686-0883

. . . Outstanding Cow Families . . .

Nominated 3-yr-old A-A Open 1978

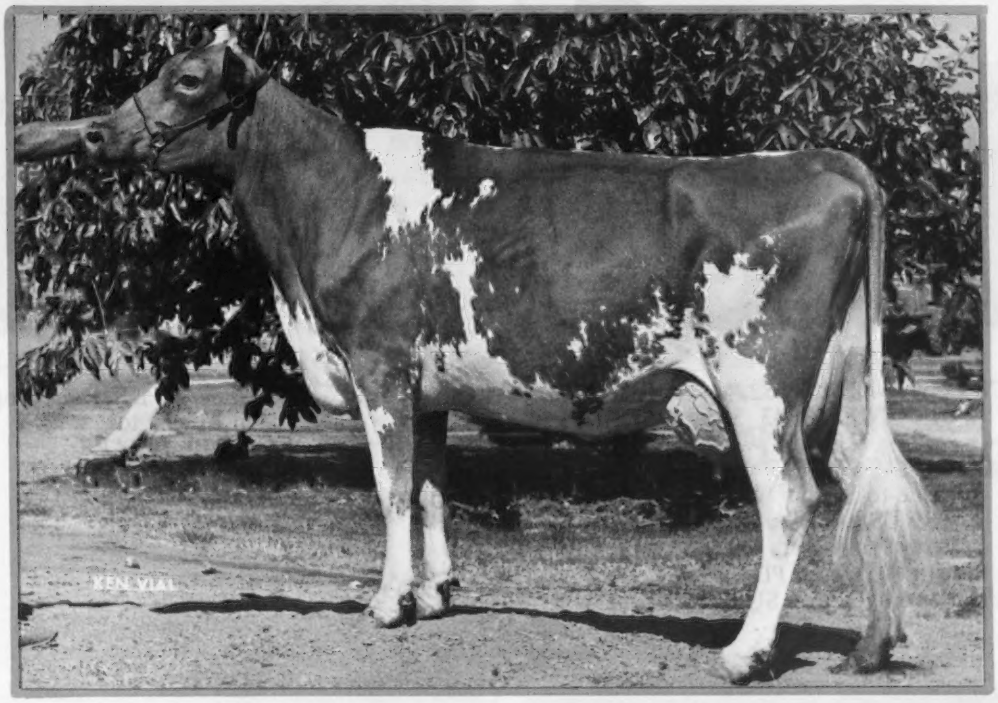

Win Crest T H Vada (E—91)

1978 *Elite* Cow
6/78 COW INDEX: +709M +20F 35% Rpt.
2-00 13960 619 305–2x DHIR
3-02 13721 575 225–2x DHIR, in progress
★ 2nd 3-yr-old–NGS, Puyallup 1978
★ Sire: Clovelly TOP HORNET
★ Dam: Satus C Venus (VG–85)
5-03 14430 670 305–2x DHIR
★ Maternal Grandam: Winacres Princes Vada (E–90)
1/77 COW INDEX: +643M +26F 45% Rpt.
4-06 20070 821 305–2x DHIR
★ Maternal Great-Grandam: Winacres Flashs Victoria (E–90)
1/77 COW INDEX: +469M +27F 38% Rpt.
5-06 17830 848 305–2x DHIR
★ Due in July to Maurana Wis TELESTAR
1/79 USDA: PD +1255M +60F 81% Rpt. +151$

Lone Palm
GUERNSEYS
Guernseys with a Future

George and Amelia Orisio
Richard and Ray Orisio
2608 Ave. 199
Tulare, California 93274
Phone (209) 686-3577 or 686-0883

CALIFORNIA GUERNSEYS

For Real California Value in Dairying – Contact These Advertisers or
Mrs. Becky Wilson, Administrative Sec
California Guernsey Cattle Club
1274 West Hedges Ave., Unit 103, Fresno, Calif 93728 – Tel 209 441 1208

CALIFORNIA GUERNSEYS

★ More TOP HORNET Stars ★

Young and Appealing

Lone Palm T H Ruann (VG—81)
6/78 COW INDEX: +1522M +49F 35% Rpt.
2-01 *23180 *943 305–2x DHIR
*1st M, 2nd F, when made
3-03 15639 699 199–2x DHIR, in prog.
★ Due to Lyrene Wistar DEACON
1/79 USDA: PD +1267M +63F
65% Rpt. +156$
A TOP 50 PD $$ Bulls
★ Her Son by Jewels SUPREME is at ABS

Alder Ridge Hornets Debutante (VG—85)
2-06 17016 743 285–2x DHIR, in prog.
★ Due in August to
Grandview Wistars BART
1/79 USDA: PD +1177M +55F
83% Rpt. +140$
A TOP 50 PD $$ Bulls

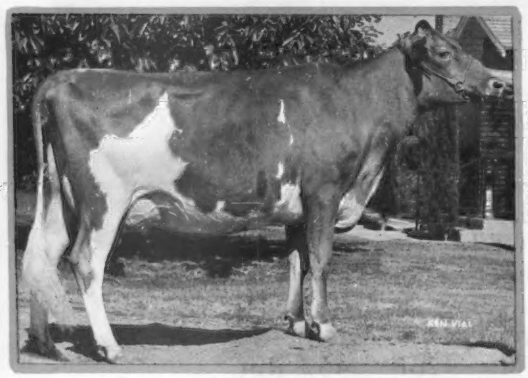

Western Glow T H Marsha (VG—86)
2-07 13379 655 260–2x DHIR, in prog.
★ Due in July to
Olympic View B MAVERICK
1/79 USDA: PD +1214M +57F
87% Rpt. +145$
A TOP 50 PD $$ Bulls

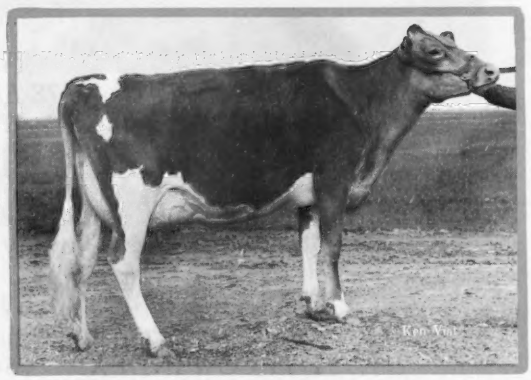

Smithfield Hornets Ruby (VG—83)
2-09 8463 372 134–2x DHIR, in prog.
★ Due in September to
Maurana Wis TELESTAR
1/79 USDA: PD +1255M +60F
81% Rpt. +151$
A TOP 50 PD $$ Bulls

★ *Lone Palm* ★
GUERNSEYS
Guernseys with a Future

George and Amelia Orisio
Richard and Ray Orisio
2608 Ave. 199
Tulare, California 93274
Phone (209) 686-3577 or 686-0883

For Real California Value in Dairying — Contact These Advertisers or
Mrs. Becky Wilson, Administrative Sec.
California Guernsey Cattle Club
1274 West Hedges Ave., Unit 103, Fresno, Calif. 93728 — Tel: 209-441-1208

Guernseys Compete Commercially

State ranks *number 1* in milk for states with over 10 herds finishing DHIR herd lactations

In 1978 → 1013 recs avg 13587M

Our California Production Team

1978 DHIR Herd Lact Avg

Herd	Milk	Fat	No. of Recs.	National Ranking
Wm. M. Askew	11187	499	24	
Cal. Poly State	14312	667	30	10th in 30–50 recs.
Cal. State Univ.	13477	615	29	
George H. Clever	14758	618	226	1st in 125 & over
Robt. & Paul Dias	14123	605	23	4th in 10–30 recs.
Donald Giacomini	12692	578	82	10th in 75–125 recs.
David H. Hill	11834	510	21	
W. Arnold Kessler	12457	544	168	10th in 125 & over
George Landolt	13168	586	7	
Richard & Ray Orisio	16054	717	123	1st in 75–125 recs.
Dennis E. Nelson	14871	671	57	1st in 50–75 recs.
M. Mickelsen & E. Nunes	13273	623	51	9th in 50–75 recs.
Kenneth Peake	11244	505	28	
Donald Silacci	11930	562	130	
Ann Mickelsen Snell	12526	558	14	

California Guernsey Cattle Club

CALIFORNIA GUERNSEYS

For Real California Value in Dairying – Contact These Advertisers or
Mrs. Becky Wilson, Administrative Sec.
California Guernsey Cattle Club
1274 West Hedge Ave., Unit 103, Fresno, Calif. 93728 – Tel: 209–441 1208

A MATCHING PAIR

Dam—Daughter

Both Scored EXCELLENT on their 1st Classification

Dam

Mi Valley Flames Na Nell
Excellent at 10 yrs.
DHIR Record
9-02 24480 877
365–2x
Due Feb. 22, to FAYVOR
If she has a
Bull calf, it will be
UP FOR GRABS!

Both Excellent in Dairy Character & Mammary

"Nelly"
Excellent at 4 yrs.
2-02 11225 481
305–2x DHI
3-03 12195 510
305–2x DHIR
4-03 8995 349
135–2x DHIR, in prog.
Sire: Grain Meadow D
FORTUNE
9/77 USDA: PD +569M +13F
96% Rpt +46$
Due to TELESTAR

Daughter

Golden Meadows Monavics Nelly (E)

Their STRIKING POINTS
High Milk — High Fat

A "Thank you" to Ronnie Ray – Chowchilla, CA for purchasing 29 head from Golden Meadow Dairy

1978 DHIR Herd Lact Avg = 14123M 4.3% 605F on 23 Cows

GOLDEN MEADOW DAIRY
21330 West 2nd Avenue
STEVINSON, CALIFORNIA 95374

Robert, Thomas & Paul Dias & Family
Phone (209) 634-5238
Visitors Always Welcome

CALIFORNIA GUERNSEYS

For Real California Value in Dairying – Contact These Advertisers or
Mrs. Becky Wilson, Administrative Sec.
California Guernsey Cattle Club
1274 West Hedges Ave., Unit 103, Fresno, Calif. 93728 – Tel: 209-441-1208

From the Bench . . .

Nells Glow Marine JUDGE

Born 8-15-77
Pedigree Index: 401M 8F
Sire: McDonalds TOP MARINE
1/79 USDA: PD +687M +7F 87% Rpt. +50$
Dam: Hilmar Lad Judy (E–2x)
4-06 12610 601 305–2x DHIR
5-06 13500 663 305–2x DHIR

Tony C. Miranda & Sons
9735 N. Washington Rd.
Hilmar, CA 95324
Ph: 632-3566

BARTONA FARM
West on August Rd. from Hilmar, north on Washington

52nd Year as PRODUCER—DISTRIBUTOR
GOLDEN GUERNSEY MILK

These 52 years of experience have convinced us that dairymen should control their own product – both quality & price.

A testimony to this philosophy is the waiting list of potential customers who want to come to the farm (as do our present customers) for a supply of fresh wholesome Golden Guernsey milk – not available elsewhere.

Bay Meadow Billy HIS HONOR
Sire of some of our Best Producers . . .

Claravale HH Sierra (VG—85)
8-08 15730 677 305–2x DHIR

Claravale HH Sunny (E—90)
7-11 14020 606 305–2x DHIR

Claravale HH Starling (VG—87)
5-07 13570 614 305–2x DHIR

Claravale HH Scotch Lassie (VG—85)
5-05 13550 634 305–2x DHIR

Claravale HH May (VG—85)
3-09 13080 523 305–2x DHIR

Milk directly from my home to yours

Kenneth Peake
18170 Bicknell Road
Los Gatos, California 95030

CLARAVALE GUERNSEY FARM
Phone 408–356-0717

CALIFORNIA GUERNSEYS

For Real California Value in Dairying . Contact These Advertisers or
Mrs. Becky Wilson, Administrative Sec
California Guernsey Cattle Club
1274 West Hedges Ave. Unit 103, Fresno Calif 93728 Tel 209-441 1208

CALIFORNIA GUERNSEYS

Teresa's Star

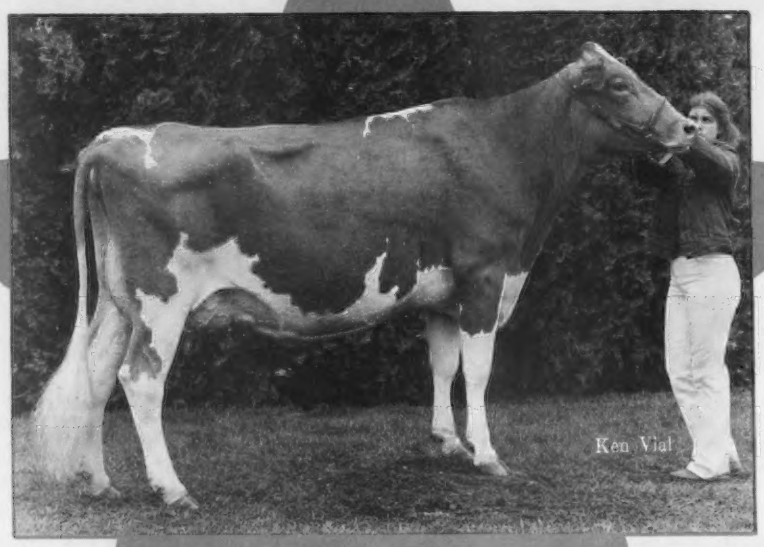

Mi Valley Top Hornet Beauty (VG—89)

★ Nominated Open & Junior All-American 3-yr-old 1978
★ Projected ME: 3-10 14409 751 305—2x DHI
135% Relative Herd Value
1978 Show Record:
★ 1st Place 3-yr-old & Sr. & Gr. Ch.—Junior NGS, Puyallup
★ 1st Place 3-yr-old & a member of 1st Place Sr. Get of Sire – Open NGS, Puyallup
★ 1st Place 3-yr-old & Sr. & Gr. Ch. – Cal Expo, Stanislaus Co. Fair & Stanislaus Spring Show

UNDEFEATED 1978 IN 4-H DIVISION

Owned by Teresa Pierce

Beauty comes from our largest and best cow family. She has over 30 direct descendents including 2 maternal sisters. Three cows from the B family have produced over 100,000 M.

Mi Valley Dairy

Joe & Teresa Pierce and Daughters
19254 August Avenue
Hilmar, California 95324

Paul & Marie Barnes
4 miles south of Turlock
Phone 209—634-8820

For Real California Value in Dairying – Contact These Advertisers or
Mrs. Becky Wilson, Administrative Sec
California Guernsey Cattle Club
1274 West Hedges Ave., Unit 103, Fresno, Calif. 93728 – Tel. 209-441-1208

Elizabeth's Ladies

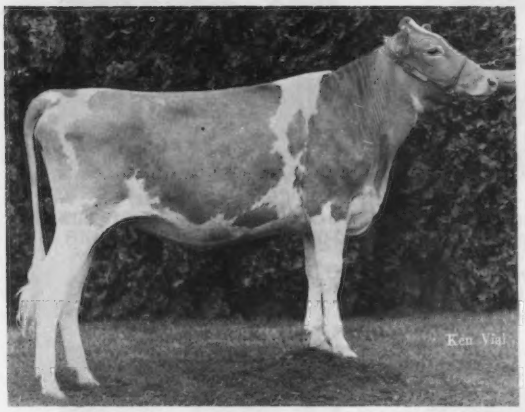

Mi Valley Outlaws Lady Flash

← "Lady Flash"

A direct descendent Top & Bottom of the Orpha family from Bay Meadow. Some of their greatest females, including several Excellent cows have come from the O family.

Nominated Jr. Yrlg.–Jr. All-American 1978
Due in February and looking great
Her Sire: Bay Meadow Fortunes OUTLAW
1/79 USDA: PD +450M +16F 34%Rpt. +47$
Her Dam is by FABIAN with 2-07 15228 654 305–2x DHI
+3586M & 142F over herdmates
3-10 17630 732 305–2x DHI 4700M & 170F over herdmates

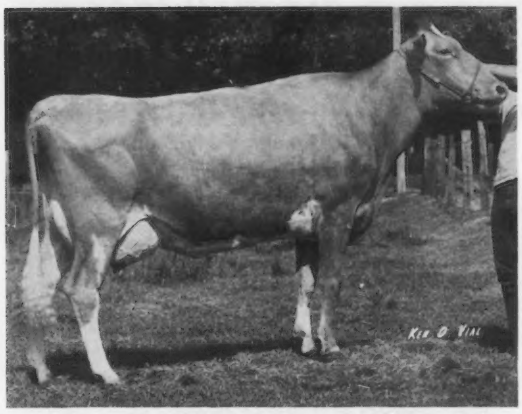

Lyrene WD Patara (VG–3x)
A direct descendent Top & Bottom of Lyrene Emorys Polly (E–3x)

← "Patara"
Nominated Aged Cow
All-American 1978
4-06 13997 646 305–2x DHI
Proj. ME: 5-06 13751 689 305–2x DHI
Due June 6th to B MAVERICK
A TOP 50 Active PD $ Bull
1/79 USDA: PD +1214M +57F
87% Rpt. +145$
Patara's Sire: Lyrene Wistar DEACON
A TOP 50 Active PD $ Bull
1/79 USDA: PD +1267M +63F
65% Rpt. +156$

Both "ladies" exhibited by Elizabeth Pierce

DHI Rolling Herd Avg = 13327M 605F Actual on 53 Cows

Mi Valley Dairy

Joe & Teresa Pierce and Daughters
19254 August Avenue
Hilmar, California 95324

Paul & Marie Barnes
4 miles south of Turlock
Phone 209–634-8820

CALIFORNIA GUERNSEYS

For Real California Value in Dairying – Contact These Advertisers or
Mrs. Becky Wilson, Administrative Sec.
California Guernsey Cattle Club
1274 West Hedges Ave., Unit 103, Fresno, Calif. 93728 – Tel: 209–441-1208

CALIFORNIA GUERNSEYS

Cleverland's cows that left home and did all right!

"Darimost Alice" (Ex) ('76 MFQ)
9/76 COW INDEX: +489M +20F 43% Rpt
4 recs over 11500M & 560F incl:
5-02 22070 1047 305–2x DHIR

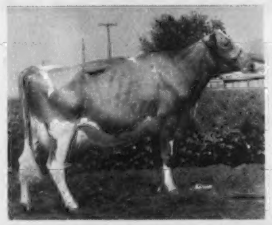

"Nances Judy Jean" (E–92) ('75 G*D)
1st Guernsey with 3 recs. over 30,000M
Nat'l Class Leader on 4 consecutive recs.
Latest: 6-09 *30820 1249 339–2x DHIR
Youngest Cow to make
over 100,000M Lifetime
2 Sons in AI

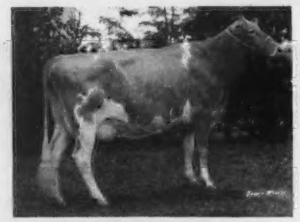

"Darimost Chrystal"
6/78 COW INDEX: +425M +21F 40% Rpt
2-09 16700 753 365–2x DHIR

"Darimost Berta Bea" (VG) ('74 MFQ)
10/74 COW INDEX: +503M +18F 40% Rpt
3 recs over 14000M & 540F incl:
2 Nat'l Class Leader recs over
20300M & 850F

"P Index Orpha Lou" (Ex)
2-04 13400 718 305–2x DHIR
3-04 13000 695 305–2x DHIR

"Success Ethalita" (VG) ('78 G*D)
6/78 COW INDEX: +909M +15F 42% Rpt
4 recs over 16200M & 600F incl:
1 Nat'l Class Leader Rec. over
22600M & 900F

"D Index Li Li" (D) → 6/78 COW INDEX: +678M +20F 35% Rpt. 4 recs over 11600M & 470F incl:
1 Nat'l Class Leader rec. over 24300M & 1060F

Cows that remained at home and did well too!

1978 DHIR Herd Lact Avg = 14758M 4.2% 618F on 226 Cows

Cows that have recently helped to make that fine herd average

Cleverlands Nances Golondrina
6/78 COW INDEX: +525M +12F 47% Rpt.
11-04 17600 758 305–2x DHIR

Cleverlands Eldorado Colette
6/78 COW INDEX: +409M +24F 46% Rpt.
7-03 17180 874 305–2x DHIR

Cleverlands D Duchess Orphine
6-11 18640 861 305–2x DHIR

Cleverlands Nancy Rhoda
6/78 COW INDEX: +406M +24F 35% Rpt.
4-06 17360 834 305–2x DHIR

Cleverlands Fortunes Francette
6/78 COW INDEX: +744M +20F 40% Rpt.
3-04 19750 814 305–2x DHIR

Cleverlands Nancy Rhenda
6/78 COW INDEX: +642M +24F 32% Rpt.
3-01 16770 792 305–2x DHIR

We are an Equal Opportunity group as three of the top five people involved are females. Louise, Diana, and now Eunice. Welcome, Eunice Overland, to Cleverlands. She comes from Peterborough, NH, where she was Director of Performance at the American Guernsey Cattle Club. We are very pleased to have her with us!

Eunice Overland

Nostalgia . . .

In the '40's George's father, Harry Clever travelled with us to some of the Guernsey sales. He was so taken with the cows that he bought one, even though he was retired & lived on a large lot left from his subdivided 40-acre walnut grove near Van Nuys & in Los Angeles. At the nearby Elliott Brant Ranch, he purchased bred heifer, Rancho Courageous Jewell. He milked "Jewell" by hand for 2 lactations, tired of the work, and gave her to us. All members of "Jewell" family descend from her, including "Judy Jean," "Alice," "Topaz," and "Topacio."

Signed — Long, long ago Louise

VISITORS ARE ALWAYS WELCOME

George and Louise Clever
Stuart and Diana Clever
Phone 209–835-4100

26524 S. Highway 33
Tracy, Calif. 95376

CLEVERLANDS

For Real California Value in Dairying — Contact These Advertisers or
Mrs. Becky Wilson, Administrative Sec.
California Guernsey Cattle Club
1274 West Hedges Ave., Unit 103, Fresno, Calif. 93728 — Tel: 209–441-1208

We Have Some Profit Pointers To Offer

Milk | Type

Cleverlands Fayvor ROMANCER (to be reg.)

Pedigree Index: +392M +15F
Born: August 18, 1978
Sire: Housleys Dari FAYVOR
Dam: Cleverlands Heros Romilda Ann (VG–3x) ('73 G★D)
Lifetime: 9 Lact Total=154950M 5955F 2802 da.
6/78 COW INDEX: +720M +15F 46% Rpt.

Cleverlands Deacon PETER N (to be reg.)

Pedigree Index: +701M +36F
Born: May 12, 1978
Sire: Lyrene Wistars DEACON
Dam: Cleverlands Darimost Perl Nomi (VG–4x)
1974 G★D - - - 1972, 1974 MFQ
6/78 COW INDEX: +749M +25F 46% Rpt.
7-04 20590 822 305–2x DHIR

Cleverlands POSH BOY

Pedigree Index: +674M +38F
Born: February 11, 1978
Sire: Olympic View B MAVERICK
Dam: Cleverlands Darimost Posy Ann (VG–3x)
4-00 15770 623 305–2x DHIR

Cleverlands Top NOBLE

Pedigree Index: +484M +15F
Born: January 7, 1978
Sire: Wee Manor Top DIVIDEND
Dam: Cleverlands Darimost Nadja (VG–5x)
9-05 16690 818 305–2x DHIR, pend.

Cleverlands Top COLONEL

Pedigree Index: +621M +19F
Born: December 1, 1977
Sire: Wee Manor Top DIVIDEND
Dam: Cleverlands Eldorado Colette (VG)
6/78 COW INDEX: +409M +24F 46% Rpt.
7-03 17180 874 305–2x DHIR
Dam of a Gold Star Dam — "Colima"

We Have Young & Proven Bulls with Semen Available

Cleverlands DARIMOST BANNER

By Olympic View A BANNER out of the 2nd Highest DARIMOST on DHIR!
Cleverlands Darimost Eugenia (VG–4x) ('72, '76 MFQ)
6/78 COW INDEX: +705M +17F 46% Rpt.
7-06 24100 755 305–2x DHIR

Cleverlands Prince DON (to be reg.)

By Foremost TOP JOLLY out of Cleverlands Success Dora Ann (VG–4x)
Nyala-Bedford Trophy Winner 1974
6/78 COW INDEX: +1065M +26F 45% Rpt.
5-06 20580 700 305–2x DHIR

TWO FROM THE TOP 50

Cleverlands Darimost NAT

1/79 USDA: PD +662M +25F 45% Rpt. +71$
50 Daus. in 4 herds Avg 14833M 625F
46 Cl. Daus. Avg. 75.8

Cleverlands Dreams SUCCESS

1/79 USDA: PD +641M +14F 33% Rpt. +56$
16 Daus in 3 herds Avg 14676M 601F
16 Cl. Daus. Avg. 75.0

GOING TO WESTERN GUERNSEY SIRES

Cleverlands CELSIUS (to be reg.)

Sire: Lyrene Wistars DEACON
Dam: Cleverlands Eldorados Celeste (VG–2x)
6/78 COW INDEX: +587M +24F 44% Rpt.
5-02 18340 743 305–2x DHIR

If only space were to permit the writing of all the records, sons, daughters, sisters . . . but you'll just have to come see or ask.

VISITORS ARE ALWAYS WELCOME

George and Louise Clever
Stuart and Diana Clever
Phone 209–835-4100

26524 S. Highway 33
Tracy, Calif. 95376

CLEVERLANDS

CALIFORNIA GUERNSEYS

For Real California Value in Dairying — Contact These Advertisers or
Mrs. Becky Wilson, Administrative Sec.
California Guernsey Cattle Club
1274 West Hedges Ave., Unit 103, Fresno, Calif. 93728 — Tel. 209-441-1208

CALIFORNIA GUERNSEYS

ZORO

His Proof is Climbing

USDA, 7/78	RIP 100%	Rpt. 40%	
16 D., 12 H.	12,473M	4.8%	597BF
PD +$63	+ 550M	+.03%	+29BF
USDA, 1/79	RIP 55%	Rpt. 55%	
29 D., 20 H.	12,616M	4.6%	582BF
PD +$85	+ 727M	-.01%	+33BF

29 G0799 Clover Jack Dari ZORO

ZORO is on his way up . . . his proof climbed $22 and 177 pounds of milk on the January, 1979 Summary. We believe him to be one of the the highest proven and finest sons of Western Glow Darimost.

ZORO's Dam

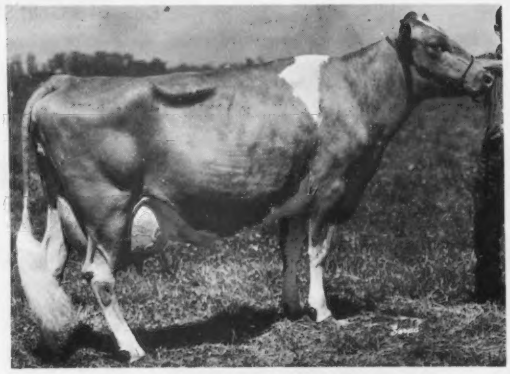

Clover Jack Billys Zelda, VG-80

6-9	2x	365d	21,410M	3.9%	844BF
Lifetime		2,208d	116,600M	4.0%	4,673BF

ZORO's dam is a Burgers Place Billy daughter. She's a brood cow . . . ZORO's proof clinches this statement. She also has three Very Good daughters . . . one with a 3-Year-Old Class Leader Record of:

3-10 DHIR 22,950M 4.1% 937BF 365d 2x

American Breeders Service

ABS AMERICAN BREEDERS SERVICE ®

DeForest, Wisconsin 53532

Phone: 608/846-3721

For Real California Value in Dairying – Contact These Advertisers or
Mrs. Becky Wilson, Administrative Sec.
California Guernsey Cattle Club
1274 West Hedges Ave., Unit 103, Fresno, Calif. 93728 – Tel: 209-441-1208

ZORO Your Mark for

Genetic Progress

Clover Jack Dari ZORO

USDA 1/79:

+727M +33F +85$ 55% Rpt.

Owned by the Zoro Syndicate

Available through American Breeders Service

TWO GREAT REASONS YOU SHOULD USE HIM

Clover Jack Zoro Claudia (VG–86)
2-02 12510 5.3% 663F 317–2x DHIR, in progress
Dam: Clover Jack C Cindy (VG–86)
Member of 1977 A-A Produce of Dam

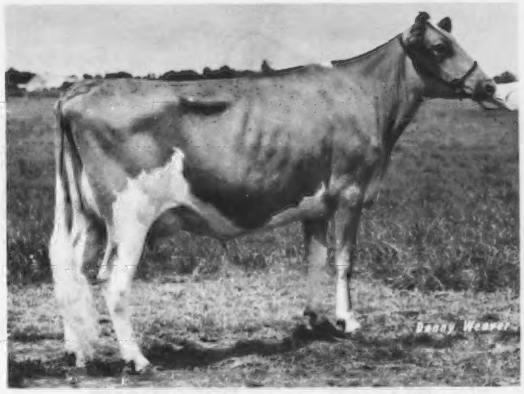

Clover Jack Zoro Pam (VG–82)
2-03 14800 5.02% 732 305–2x DHIR, pending
Due March, 3, 1979 to Housleys Dari FAYVOR

PUT THE MARK OF ZORO ON YOUR HERD

CLOVER JACK GUERNSEYS

"In the Heart of the Redwood Empire"

Donald Giacomini Family

RFD Box 56
Ferndale, California 95536
Phone: (707) 786-4563

CALIFORNIA GUERNSEYS

For Real California Value in Dairying ± Contact These Advertisers or
Mrs. Becky Wilson, Administrative Sec.
California Guernsey Cattle Club
1274 West Hedges Ave., Unit 103, Fresno, Calif. 93728 – Tel: 209–441-1208

Copyright on "Sal's" Family

Sildons Copyright Sal

Classified Excellent
4-07 14020 662 305–2x DHIR

Sire: Rosewood AM COPYRIGHT
Sire of 3 Nat'l Class Leaders & 3 Milk Flow Queens
Dam: Sildons Dark Susie

Paternal Grandsire: Grain Meadow D FORTUNE
9/77 USDA: PD +569M +13F 96% Rpt. +46$
Paternal Grandam: Sildons La Senorita (E)
9-05 14010 618 305–2x DHIR

"Sal's" Daughters

Sildons Hornet Sal

Classified VG–86
Sire: Clovelly TOP HORNET
1/79 USDA: PD +1262M +27F 98% Rpt. +109$

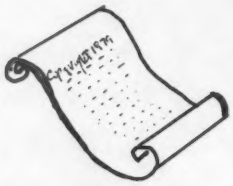

Sildons Fayvor Sal

Born 3-8-77
Sire: Housleys Dari FAYVOR
1/79 USDA: PD +653M +31F 98% Rpt. +79$

Sildons Fred Selma

Classified VG–88
Sire: Sildons Fortunes FERDINAND
A Top Daughter: Trusil Freds Becky
2-06 14270 678 305–2x DHIR

1978 DHIR Herd Lact Avg = 11930M 562F on 130 Cows

Don and Virginia Silacci
6235 LAKEVILLE HWY.
PETALUMA, CALIFORNIA 94952
Phone (707) 763-0683

SILDON FARM

CALIFORNIA GUERNSEYS

For Real California Value in Dairying — Contact These Advertisers or
Mrs. Becky Wilson, Administrative Sec.
California Guernsey Cattle Club
1274 West Hedges Ave., Unit 103, Fresno, Calif. 93728 — Tel: 209-441-1208

Pat Mar Ranch

Pays Tribute To

Pat Mar Royalines Rose (VG)

3-06 16010 743 305–2x DHIR
4-09 16080 770 305–2x DHIR
HM Jr. All-American 2-yr-old 1975

And Our New Star ★

Pat Mar R Dari REVENUE (twin)
(to be registered)
Born Oct. 8, 1978
A full brother to "Lydia Lee"

And Her Outstanding Family

Pat Mar Roses Ramona
3-02 12280 570 230–2x DHIR, in prog.
Nom. Jr. All-American Jr. Yrlg. 1976

Pat Mar R Princess Jenny Lee
A PRINCE Daughter
Fresh & milking 50 lbs./day
Nom. All-American Hfr. Calf 1977
1st Sr. Yrlg. & Jr. Ch.—Calif. State Fair 1978

Pat Mar R Dari Lydia Lee
A DARIMOST Daughter
Born Oct. 22, 1977

Pat Mar JLS Teri Lee
"Jenny Lee's" 1st Daughter
Born Nov. 11, 1978

JoJo Miller
Rt. 1, Box 22
Paso Robles, CA 93446
School (805) 543-7246
Stephen Mandrille (Grandpa)
(805) 434-1362

WHY ADVERTISE?

Give breeders the Guernsey word

- ✓ to let others know about You.
- ✓ to emphasize the efficiency of Guernseys.
- ✓ to learn of Buying and Selling prospects.
- ✓ to find young sires for proving.
- ✓ to pick up new, young & vigorous breeders.

Project your best through Advertising

CALIFORNIA GUERNSEYS

For Real California Value in Dairying—Contact These Advertisers or
Mrs. Becky Wilson, Administrative Sec.
California Guernsey Cattle Club
1274 West Hedges Ave., Unit 103, Fresno, Calif. 93728 — Tel: 209-441-1208

COLORADO GUERNSEYS

HIGH ALTITUDE COWS

GUERNDEAN GUERNSEYS

3 EXCELLENTS

VG—89 in 1977
E—90 in 1978

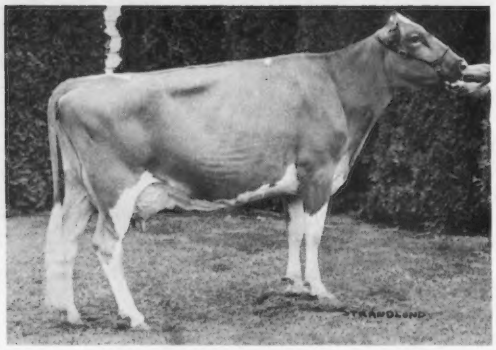

Colorado's
Only Homebred
Excellent

Guerndean Champion Orpha

Cleverland Princess Venus May
E–90 in 1977 E–91 in 1978

1978 Herd Class Avg = 83.5
2 Ex 10 VG 3 D on 15 Head
1979 Classification – 1 Excellent

See Future Ads

Zabels FWP Dixie (E–90 in 1979)

Owned jointly with Rozelyn Farm (see ad on inside directory cover). We wish to pay tribute to the Zabels for breeding this fine cow and to Mrs. Zabel for the opportunity to purchase her. Thank You.

Our Herd Milks Too!

1977 DHIR Herd Lact Avg = 10th in Nation (10–30 Head)
13147M 616F on 15 Records
1978 DHIR Herd Lact Avg = 13162M & 625F on 21 Cows

W. Dean Forsyth
Longmont, CO 80501

2511 Weld Co. Rd. 26
Ph: 303–772-6325

Located 2 mi. W & 1 mi. N of Jct. I-25 & Col. 119

PRIDE of the ROCKIES

PRODUCTION and TYPE are the ANSWERS

Golden Dew K F G Opal
Born: 8-10-77

"Opal"
1st Sr. Hfr. Calf & Jr. Ch.
Local County Fair 1978
1st Sr. Hfr. Calf & Jr. Ch
Colorado State Fair 1978
Jr. Supreme Ch.–Colorado State Fair 1978
Dam: Butenschoens P W Oda (VG–85)
13th 2-yr-old–NGS, Madison 1976
9th 3-yr-old–NGS, Madison 1977
Sire: Housleys T H SHANE
Pedigree Index: +607M +14F +54$

COWS OWNED OR BRED BY US

Thayers Agatha Foremost Adora
Born: 12-16-71
6/78 COW INDEX: +772M +22F 43% Rpt.
3 records over 13300M including:
3-07 14290 532 305–2x DHIR

Thayers Beth Foremost Bonnie
Born: 6-13-72
6/78 COW INDEX: +649M +18F 43% Rpt.
3 records over 12200M including:
4-01 14790 565 305–2x DHIR

Thayers Jackie Foremost Fonda
Born: 3-14-72
6/78 COW INDEX: +649M +31F 39% Rpt.
3 records over 12000M & 535F including:
4-05 14700 697 284–2x DHIR

Three Cliffs Billys Olinda
Born: 7-18-70
6/78 COW INDEX: +507M +14F 45% Rpt.
7-01 15100 608 305–2x DHIR

Thayer-O'Kane Farm Inc.

Mike Thayer, Manager
Route 2, Box 659
Broomfield, CO 80020
Phone: (303) 666-6711

COLORADO GUERNSEYS

COLORADO GUERNSEYS

MT VIEW ACRES DAIRY

COLORADO'S NEWEST GUERNSEY BREEDER

9 two-year-old cows on test in May 1978

1978 DHI Rolling Herd Avg = 11432M 4.5% 516F
1978 Classification Avg = 79.8
Acc. Tuberculosis – Certified Brucellosis – Free Herd

1977 Show Record
Colorado State Show
Jr: 1st Sr. Yrlg. & Jr. Ch.
Gr. Ch. Guernsey
Supreme Jr. Ch. Female
Open: 1st Sr. Yrlg. & Jr. Ch.
Larimer Co. Dairy Show
1st Sr. Yrlg.
Guernsey Overall Dairy Ch.
Supreme Dairy Res. Ch.
NGS, Fresno
Jr. Show–5th Sr. Yrlg.
Open–14th Sr. Yrlg.

1978 Shows
Larimer Co. Dairy Show
1st 2-yr-old, Ch. Guernsey Cow
Overall Guernsey Ch.
Overall Supreme Dairy Ch.
Colorado State Show
Jr: 1st 2-yr-old & Gr. Ch.
Supreme Dairy Ch. Female
Open: 1st 2-yr-old
Best Uddered 2-yr-old
Sr. Champion
Champion Guernsey Female

Barbara with her Jr. All-American Nominee

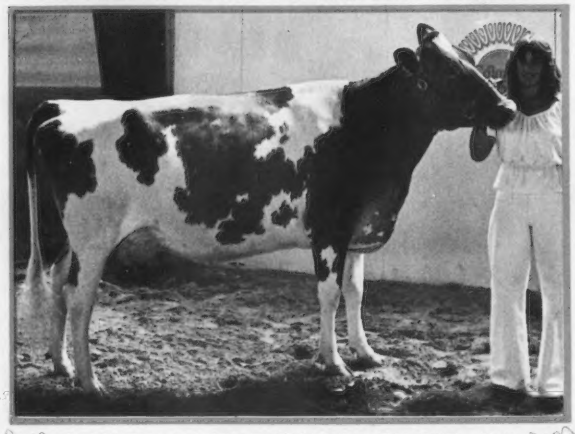

WYKOFFS TELESTAR ROSE (VG–87)
2-03 12480 540 305–2x DHIR
Sire: Maurana Wis TELESTAR
2nd TOP 50 Active PD $$ Bull

Her Bull Calf by McDonalds TOP MARINE
Mt. View T M REX 592365
Born 2-23-78 aAa 2416
Pedigree Index: +658M +19F +63$
Semen Available in 1979 – Call the Farm

MOUNTAIN VIEW ACRES T.M.

"We're HIGH with Guernseys"

5200 ft. above Sea Level

Michael & Valerie Browne
Mike, Jr., Barb & Sue
3617 W. County Rd. No. 8 Rt. 2
Berthoud, Colo. 80513
Tel: (303) 532-3497

7 mi. west of Berthoud exit, off U.S. I-25

A Family Farm For 52 Years

COLORADO GUERNSEYS

Grand Mesa View Guernseys
elevation 7000 feet
126 Registered Guernseys Producing

1927 – George & Celia Wetterich, Sr., Purchased 1st Reg. Guernsey–Lady Alice of Thousand Springs; Began DHIA Testing

1940 – George H. Wetterich, Jr., Purchased 4-H Heifer–Interlochs Princess Charity

1949 – George & Celia, Purchased Gerry of Mountain Meadow

1963 – George & Celia, Dispersed Herd

1963 – George H. & Phyllis Wetterich, Jr., Began DHIR Testing; Purchased Farm and 3 Registered Guernseys

Grand Mesa View Ranch

No. 1 Lucy of Grand Mesa View (D)
9-06 11480 535 305–2x DHIR
10-11 11410 570 305–2x DHIR

No. 3 Jerry of Grand Mesa View
Classified Desirable at 13 yrs.
Lifetime: 108020M & 6034F
Dam: Gerry of Mountain Meadow

No. 2 Mesa View Lady Ideal Crown
Classified Very Good
5-11 10800 441 305–2x DHIR
7-01 10250 419 305–2x DHIR

1968 – Purchased **Hycrest Butterfat Anita (VG)**
9/76 COW INDEX: +403M +32F 45% Rpt.
9-06 14690 749 305–2x DHIR
Lifetime: 8 Lact. Total=110260M
5519F 3090 da.
Sire: Yellow Creek BFT BELL BOY
10/74 USDA: PD +516M +46F 93% Rpt. +89$

1964
Purchased
Top of
Colorado
Sale

Foremost Happy R D Constance (VG)
5/76 COW INDEX: +541M +32F 45% Rpt.
9-06 14680 791 305–2x DHIR
Lifetime: 11 Lact. Total=147718M
7273F 4166 da.

1975
Purchased
Top of
Convention
Sale

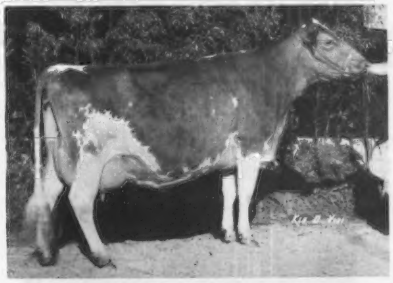

Clover Jack C Shirlene (E)
Sr. & Gr. Ch. 3 Times–Colo. St. Fair 1975, '76, '77; 1st Jr. Yrlg.–NGS, Puyallup 1974; Jr. Ch.–NGS Jr. Show, Puyallup 1974; 2nd 2-yr-old & Ch. Udder–NGS, Fresno 1975; 4th 3-yr-old–NGS, Puyallup 1976; 4th 4-yr-old–NGS, Fresno 1977; A-A Jr. Yrlg. Hfr., 1974; Res. A-A Jr. Yrlg. Hfr., Jr. A-A 1974; HM 2-yr-old A-A, 1975–4-05 14750 618 305–2x DHIR

1974 – Purchased **Graysmarsh B Maydia (VG)**
1977 Gold ★Star Dam 1978 *Elite* Cow
6/78 COW INDEX: +779M +25F 38% Rpt.
5-09 13410 541 305–2x DHIR
Sire: Olympic View A BANNER
1/79 USDA: PD +949M +33F 89% Rpt. +98$

1977 – Purchased at West. Nat'l Sale
Plainview Farm M Sheila
Born: 5-27-76
Sire: Olympic View B MAVERICK
1/79 USDA: PD +1214M +57F 87% Rpt. +145$

GRAND MESA VIEW RANCH

George H. Wetterich and Family
Jim Wetterich, Herdsman
Route 1, Cedaredge, Colorado 81413
Phone: 856-3116

COLORADO GUERNSEYS

A Family Farm For 52 Years

A PART OF THE FAMILY
Mesa View Guernseys

11 Producing Cows — 6 Heifers — 3 Bulls

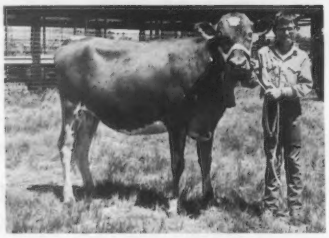

"Bee" & "Jim" — 1968 Delta Co. Fair

1969 — James C. Wetterich
Jr. Member American Guernsey Cattle Club

1976 — Purchased Top of Nat'l Heifer Sale
Merit Nance Peony (VG)
2-03 11220 468 305–2x DHIR
5th Jr. Yrlg. Hfr.–NGS Jr. Show, Puyallup 1976; Nom A-A Jr. Yrlg. Hfr., 1976; 3rd 2-yr-old–Colo. State Fair 1977

"Peony's" Son
Grand MESA VIEW BANNER
A Herd Sire Born 4-29-77
Pedigree Index: +578M +18F +54$
3rd Bull Calf–Colo. State Fair 1977
Sire: Olympic View A BANNER
1/79 USDA: PD +949M 33F 89% Rpt. +98$

1977 — Purchased **Mesa View Prince Nita**
A PRINCE Daughter
2-05 6970 254 103–2x DHIR, in prog.
Dam: Mesa View Eldorado Nina (VG)
1978 Gold ★ Star Dam–1978 *Elite* Cow
(The Old "Jerry" Family)

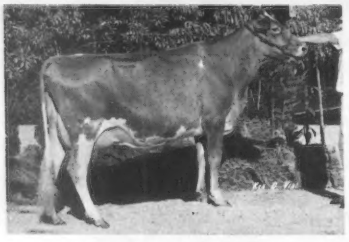

"Satin"

1968 — Purchased for 4-H Project
Mesa View Norgert Bee (D)
8-04 12730 511 305–2x DHIR
Lifetime: 104980M & 4435F
Still Milking Well!
4th Generation of Lucy of Grand Mesa View

1969 — "Bee's" Granddaughter
Grand Mesa View Bambis Mambe (D)
6/78 COW INDEX: +642M +21F 35% Rpt.
2-07 14790 538 305–2x DHIR
Sire: Cleverlands General ELDORADO
1/78 USDA: PD +820M +36F 99% Rpt. +95$

"Bee's Son"
Grand Mesa View BEE CHAMPION
Born 11-15-70
Proved in Our Herd!

"Peony"

1977 — Purchased West. Nat'l Sale
Rozelyn M Satin (E)
Nom. A-A 2-yr-old 1977
2-00 10920 542 305–2x DHIR
Sire: Olympic View B MAVERICK
1/79 USDA: PD +1214M +57F 87% Rpt. +145$
Son: Grand MESA VIEW WINNER
A Herd Sire Born 11-8-77
Pedigree Index: +499M +24F +60$
Gr. Ch. Bull–Colo. State Fair 1978
Daughter: "Sateen"
Born 11-28-78
Sire: McDonalds Jeans WINNER

MESA VIEW GUERNSEYS

James C. Wetterich
Rt. 1, Box 202
Cedaredge, CO 81413
Ph: 305–856-3116

A Family Farm For 52 Years

ANOTHER PART . . .

Grand Mesa Guernseys

5 Producing Cows — 7 Heifers

1968 – Purchased for 4-H Project

Mesa View M Flash Go Go

Born 3-6-68
4th Generation of
Gerry of Mountain Meadow
4 Milking in this Family
5 Heifers Coming On

1969 – Marsha R. Wetterich
Jr. Member American Guernsey Cattle Club

"Go Go" & Marsha
1968 Delta Co. Fair

1975 – Purchased

Thayers Teri Prince Lavina

Born 8-11-74
Classified Very Good
2-08 14240 549 305–2x DHIR
2nd Sr. Hfr.–Colo. State Fair 1975; 2nd Sr. Yrlg. Hfr.–Colo. State Fair 1976; 3rd Sr. Yrlg. Hfr.–NGS Jr. Show, Puyallup 1976; 2nd 2-yr-old & 2nd Best Udder 2-yr-old–Colo. State Fair 1977; 2nd Prod. Class Colo. State Fair 1978
Sire: Lyrene May Rose PRINCE
Two Daughters:
Grand Mesa MVC Vivi
Born: 4-15-77
Sire: Grand Mesa View BEE CHAMPION
Born 11-15-70
"Lavona"
Sire: Clover Jack Dari SHIRMAN

"Lavina"

GRAND MESA GUERNSEYS

Marsha R. Wetterich
Rt. 1, Box 202
Cedaredge, CO 81413

COLORADO GUERNSEYS

COLORADO GUERNSEYS

5th Decade with Registered Guernseys

A Few Milestones . . .

Our foundation animals came from such noted herds as Fairlawn, St. Albans, Meadow Lodge, McDonald Farms & Adohr.

Our First Nat'l Class Leader

Melodie Lanes Star of Hope (VG—3x)

4-11 *14983 *815 305–2x HIR
*3rd M, 1st F, when made
A granddaughter of Myhaven KING, 1949
Winner of Peer & Quail Roost Trophies
"Star" was dam of our noted show-ring and production bull.
Colorful Colorado CONDUCTOR
Top 50 PD Bull list several years
HM A-A 1964

1966

Our premier year on the Tanbark Trail we had Grand Champion Bull & Cow . . . Konishis Transfer Jester Lily (E in 1967) 5 yrs 13750 644 365–2x DHIR
Grand Champions at such major shows as: American Royal–Kansas City; State Fairs at Nebraska, New Mexico, Colorado, Utah, South Plains (Texas), & Wyoming; 3 county Fairs in Okla. & Colo. with strong placing 1966 NGS, Memphis.

1977

Highlight of the year – Our first show at Phoenix, Ariz. – we won 3 of 4 heifer classes garnering Jr. Ch. Female & Res. Ch. Bull.

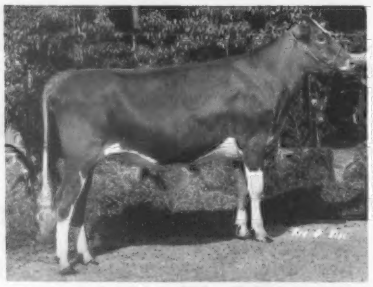

1977 Entry

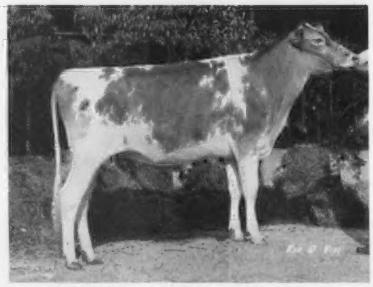

All-American Jr. Get of Sire – Colorful Colorado Flute

Melodie Lanes Ramblin Rose **Melodie Lanes Polka Centennial**

Several Current Records in progress

Colo SU Corporal Rosie (VG)

7-08 13240 604 267–2x DHIR, in progress
Paternal Sister to Fox Run AFC Faye

Adohr Medley Faithy (VG)

5-09 14710 700 336–2x DHIR, in progress

Melodie Lanes Concert Ballad (VG)

7-10 10030 538 177–2x DHIR, in progress

Interested in Herdsman to work and buy into herd.

KIM KAUFMAN **MELODIE LANE FARMS** MR. & MRS. WALLACE I. KAUFMAN
22500 Weld Co. Rd. 39
LA SALLE, COLORADO 80645

TRIPLE L. AND LINCREST GUERNSEY FARMS

L. L. and R. L. Lincoln
R. 1, Parma, Idaho 83660
1½ north, 1¼ west of Wilder
Phone 208–482-6879

Featuring Top PRINCE Daughters such as:

Triple L Princess Donna (D)	4-04	14808	587	305–2x DHIR, pend.
Triple L Princess Lucy (D)	5-04	14490	684	305–2x DHIR
Lincrest Princess Bobo (D)	5-08	12872	543	305–2x DHIR, pend.
Triple L Princess Honey (D)	5-04	12589	531	275–2x DHIR, in prog.
Lincrest Princess Alva (D)	4-06	12347	586	323–2x DHI
Lincrest Princess Deanna (VG)	4-09	12152	527	323–2x DHI

These and other top cows in our herd are being bred to such sires as CHOICE, DEACON, TELESTAR and MAVERICK – All over PD +1200M

Still Going . . . .

GUERNSEYS

20 Heifers Due

Their Sires ⟶ TOP 50 Active PD $ Bulls

CHOICE – MAVERICK – HOLLIREX – TC TRANSFER

8 "TOP 50" Bulls in Reserve in our tank!

FLANAGAN FARMS

29459 Meadowview Rd.
Junction City, OR 97448
Gerald Flanagan, Owner

TRIPPLE T GUERNSEY FARM
5 miles southwest of Afton
Lloyd Vernon Hoopes
Phone 886-3257
Route 1
Afton, Wyoming 83110

Over 100,000M

Tripple T Vagabonds Most
6/78 COW INDEX: +541M +19F
46% Rpt.
11-04 15050 591 305–2x DHIR
9 Lact. total = 147970M 6164F 3057 da.

Tripple T Bubbles Goldy
11-02 13540 472 289–2x DHIR
10 Lact. Total - 131030M 5909F 2932 da.

Tripple T Vagas Louise
8-11 16460 754 305–2x DHIR
7 Lact. Total = 113230M 5584F 2370 da.

1978 DHIR Herd Lact Avg = 16397M 703F on 22 Cows

A Nod to PATRICIAN

Westlyn P Nod (VG—83)

One of the first PATRICIAN Daughters

6/78 COW INDEX: +707M +28F 35% Rpt.
3-04 15760 719 305—2x DHIR
Very Good in General Appearance & Overall
VG—legs, rump, dairy char., chest & body, rear udder & ligament.
Her Sire: Falcons Wistar PATRICIAN
No. 8 in TOP 50 Active PD $ Bulls
6/78 USDA: PD +1144M +39F 74% Rpt. +107$
66 daus. in 34 herds avg 12464M 560F 305—2x ME
42 Classified daughters average = 75.4
Sire of 4 Gold ★ Star Dams

1978 Classification 4 E 25 VG 6 D
1/79 Rolling DHIR Herd Avg = 13324M & 615F

More PATRICIANS Growing at:

Joe Pritzl
R 1, Fruitland, Idaho 83619
Telephone 208—452-3375

WESTLYNN FARM
1¾ miles south of
Fruitland on Hwy. 30

SHADYLAWN FARM

HERD IS ON DHIR TPE – CLASSIFIED FOR THE 4th TIME IN 1978

Introducing:

SHADYLAWN KING ARTHUR

Born: April 5, 1976

Pedigree Index: +691M +16F

TOP HORNET son out of our good brood cow Rozelyn Prince Agmet

His Dam

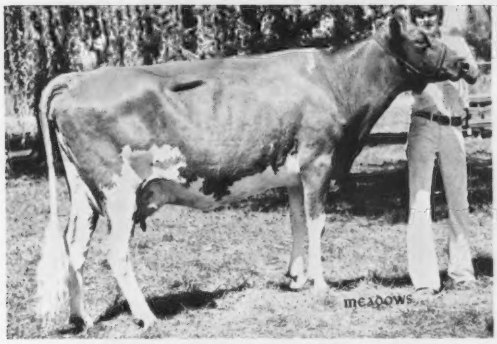

Rozelyn Prince Agmet (VG)
12 yrs. old and still Going Strong!
Pictured at 8 years

3-06	13206	718	383–2x	DHI
4-09	15624	772	417–2x	DHI
6-02	11612	559	339–2x	DHI
7-03	11143	491	308–2x	DHI
8-03	16007	687	439–2x	DHI
9-08	12380	646	365–2x	DHIR

Daughters – extremely aggressive, dairy, upstanding

His Paternal Grandam

Wyno Fames Holly (E–2x in Canada)

2-03	10704	554	305–2x	ROP
*3-03	15132	778	305–2x	ROP
4-04	13166	693	305–2x	ROP

*National Class Leader in Canada
Holly–dam of Clovelly TOP HORNET
1/79 USDA: PD +1262M +27F 98% Rpt. +109$

KING ARTHUR has been used in Westlynn Farm herd as well as by Scottie Payne at Vale View Farm.

Also in service at Shadylawn is

Shadylawn TH SIR LANCELOT

Born: 11-9-77

A promising HORNET son out of
Shadylawn F P Laine

2-05 12030 518 299–2x DHIR

DICK BAKER AND SONS
Route 1, Box 145

3 miles south, 2½ west of Homedale.
Homedale, Idaho 83628

Taffy's SUPREME Granddaughters

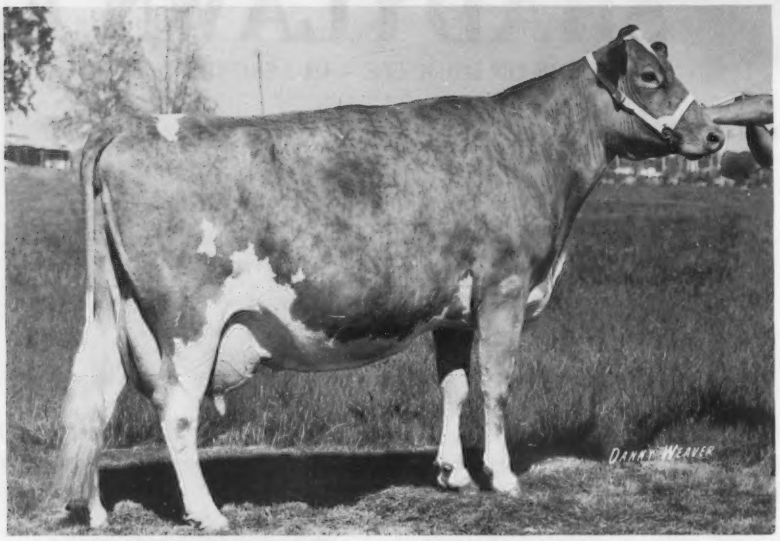

Becker Farms Nances Taffy (E—4x)

11-09 19630 826 365–2x DHIR
8 Lact. Total = 146410M 6569F 2916 days
Dam of Becker Farms Prince SUPREME

SUPREME Daughters

Becker Farms Supreme Wanda

1978 *Elite*
6/78 COW INDEX: +664M +7F 33% Rpt.

2-11	14790	579	305–2x	DHIR
3-11	14570	589	305–2x	DHIR
4-11	14140	544	297–2x	DHIR
6-00	19200	780	365–2x	DHIR

Becker Farms Supreme Jubilee

4-09	14870	683	305–2x	DHIR
5-08	13660	630	305–2x	DHIR

Becker Farms Supreme Butterjoy

2-11	12210	633	305–2x	DHIR
4-11	14060	722	205–2x	DHIR

Becker Farms Supreme Mae

2-05	11770	550	305–2x	DHIR

Becker Farms Supremes Dora

5-05	12330	518	302–2x	DHIR
6-05	11850	528	305–2x	DHIR

Becker Farms Supreme Lib

2-02	11530	442	305–2x	DHIR

Becker Farms Supreme Fanny

6-04	14160	741	305–2x	DHIR

Becker Farms

Herman & Russell D. Becker
Ballantine, Montana 59006
Tel: 406–961-2136

1978 DHIR Herd Lact Avg = 12679M 623F on 62 Cows

To sense and be aware of God's hand in one's life is exciting and satisfying! The accomplishments of Handley's Veguita Guernsey Dairy in recent years can only be explained by me in one way — A blessing from God himself for the life I desire to live for Him.

Galatians 4 — John 10:10

Only Love Beats Milk

THE LORD IS MY SHEPHERD - Ps. 23:1

Jesus IS THE WAY, THE TRUTH AND THE LIFE - JOHN 14:6

DAVID HANDLEY

S. R. 7 BOX 22C
VEGUITA, N. MEX. 87062

TELEPHONE
(505) 864-8192

Highlight of 1978 Classification

7 Excellent (5 New) 12 E in Herd

49 Very Good — Including Arizona Farm cattle in our herd.

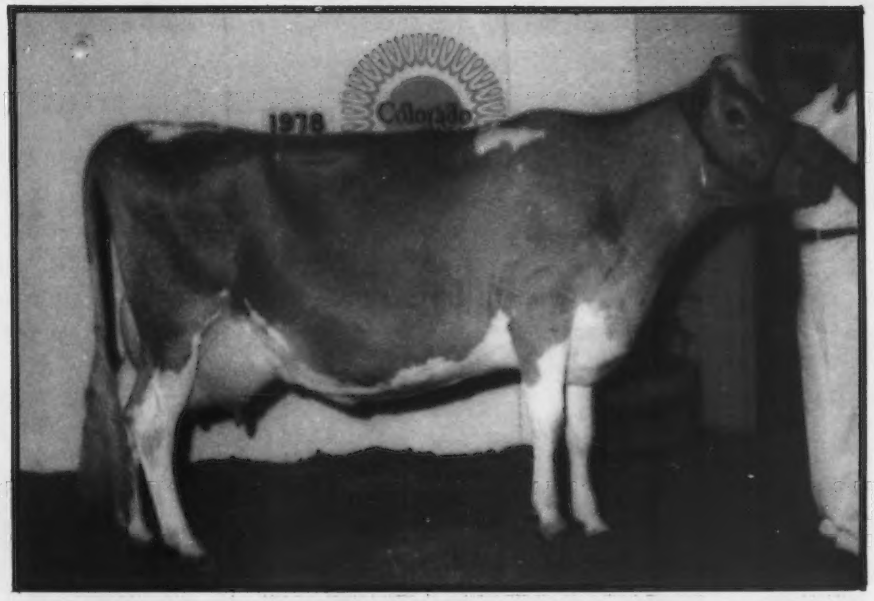

Linda Vista Noble Alydiana (E—91 in 1978)

5-09	18960	728	305—2x DHIR
5-09	21000	810	365—2x DHI

Grand Champion—New Mexico State Fair 1978
Res. Sr. & Gr. Champion—Colorado State Fair 1978
1st Place Aged Cow—Arizona State Fair 1978
Her Son: Veguita Choice AZA in Service at
Tres Amigos, Tolleson, Arizona

VEGUITA GUERNSEYS

Ralph Handley & Sons
David, Richard & Doug

Star Rt. 1, Box 22C
Veguita, New Mexico 87062
Tel. 505—864-8192

4th Generation Excellent

Mari Mac Q Charity (E–90 in 1978)
4th Generation Excellent
5-08 16480 587 305–2x DHIR
5-08 18900 676 364–2x DHI +5815 over herdmates
Dam: Mari Mac B Candy (E–2x)
6-05 14820 674 305–2x DHIR
"Charity" has 2 maternal sisters in herd

Arizona Farms Rose
(VG in '78)
1st 4-yr-old–
New Mex. State 1978
Best Uddered 4-yr-old
Colo. State and
Ariz. State 1978
Daughter of
Arizona Farms
GOLD BOUNTY
in service through AI

Our show-ring accomplishments can be attributed to the cattle preparation by Don Stockton.

Star Rt. 1, Box 22C
Veguita, New Mexico 87062
Tel. 505–864-8192

VEGUITA GUERNSEYS

Ralph Handley & Sons
David, Richard & Doug

New Excellents!

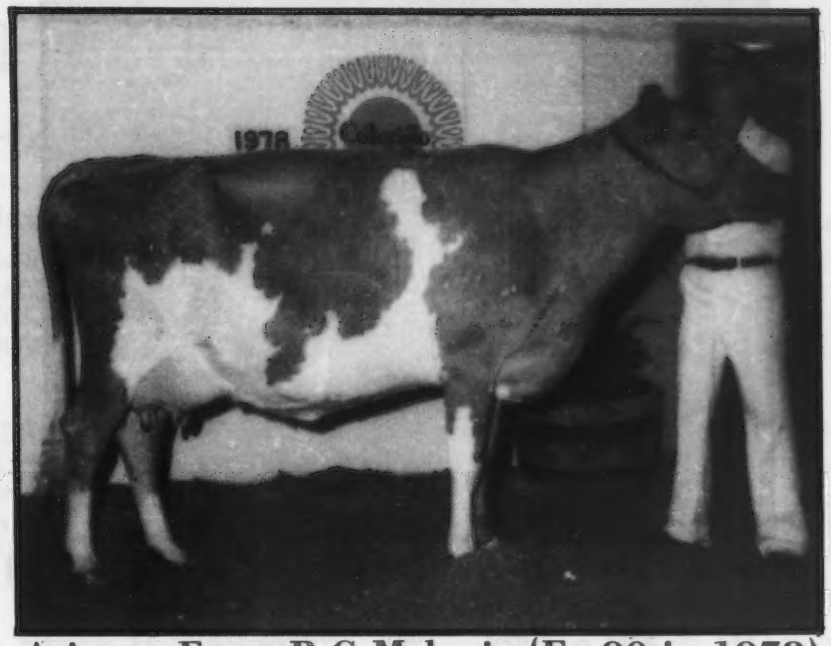

Arizona Farm B G Melanie (E–90 in 1978)

5-01 12700 616 305–2x DHIR

Other Excellents in Herd

Arizona Farms C Mary
(E–90 in '78)

4-05 17350 848 305–2x DHIR, pend.
+4890M +316F over herdmates
Son by High Meadows Jolly LAFAYETTE
Arizona Farms Laf MILESTONE
Great potential for quality

Adohr Lafayette Bon Bouncy
(E–91 in '78)

6/78 USDA: 3 rec avg 14888M 541F
COW INDEX: +561M +6F 40% Rpt.
5-10 16960 569 305–3x DHIR, pend.
A LAFAYETTE Daughter

Bye George Dari Bambi
(E–90 in '78)

3-10 14340 630 365–2x DHI
A lovely DARIMOST Dau. bought from fellow New Mexico Guernsey breeder, George Thatcher.

Olympic View B Janell
(E–90 in '77)

6/78 COW INDEX: +697M +26F 40% Rpt.
3-05 13520 691 305–2x DHIR
4-07 15740 674 305–2x DHIR, pend.
Son by MAVERICK in herd:
Veguita Mav DOUBLE BANNER

VEGUITA GUERNSEYS

Ralph Handley & Sons
David, Richard & Doug

Star Rt. 1, Box 22C
Veguita, New Mexico 87062
Tel. 505–864-8192

BOUNTIFUL PRODUCTION

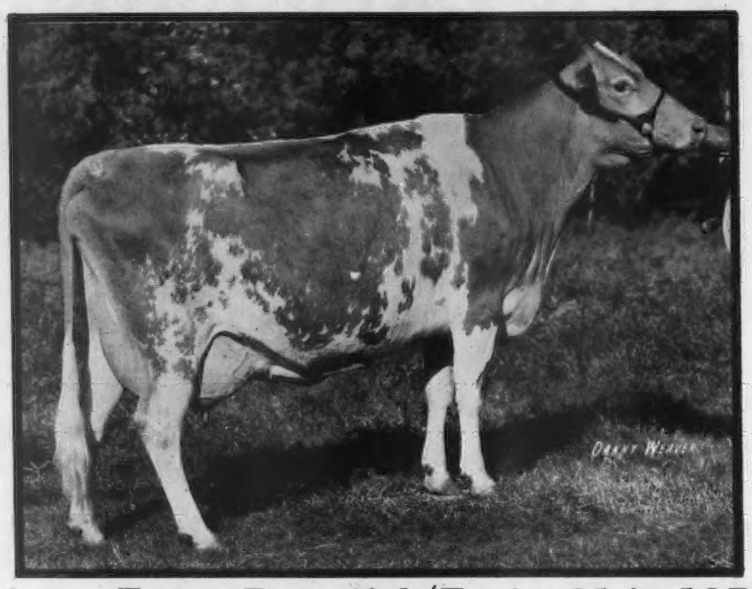

Arizona Farms Bountiful (E—4x, 91 in 1978)

6/78 COW INDEX: +484M +23F 35% Rpt.
4-01 *21890 *1031 365–2x DHIR
*Nat'l Class Leader 8th M 10th F, when made
Son—Arizona Farms GOLD BOUNTY being used through AI
He is siring strong cattle with exceptional udder attachments & quality.

Bulls in Heavy AI Use

Eber Lea Farms WINSTON
Daughters in herd avg +1724M +765 over herd average

Villa Crest P LEADER
Daughters in herd avg +376M +45F over herd average

Golden Harvest Dari JUGGLER — A TOP 50 PD $ Bull
Tremendous depth of female breeding — the Udder Bull!

Olympic View B MAVERICK — A TOP 50 PD $ Bull
Saw some impressive daughters in Northwest

A youngster we'll use extensively—naturally
Olympic View B LOYALTY
Pedigree Index: +470M +16F
Sire: Olympic View A BANNER
1/79 USDA: PD +949M +33F
89% Rpt. +98$
Dam: Olympic View S Lucky Lou (E–3x)
6/78 COW INDEX: +424M +16F 41% Rpt.
8-02 20540 959 332–2x DHIR

A WINSTON son in use, naturally — on lease
Boulder View Winston SUPERIOR
Pedigree Index: +351M +17F
Sire: Eber Lea Farms WINSTON
1/79 USDA: PD +565M +24F
98% Rpt. +64$
Dam: Boulder View Dari Sandra
3-05 18350 966 365–2x DHIR
MGD: Valleyland Sandy (E–4x)

Star Rt. 1, Box 22C
Veguita, New Mexico 87062
Tel. 505–864-8192

VEGUITA GUERNSEYS

Ralph Handley & Sons
David, Richard & Doug

A TOP 10 DHIR MILK HERD

6th in Nation for 125 and over record

High Production Cows

That Helped Us Reach A Top 10 Placing

Price Black Champions Pam

6-04	13490	518	289–2x DHIR
7-02	14020	513	305–2x DHIR
8-04	13640	543	300–2x DHIR
9-04	15060	585	305–2x DHIR

Price Black Champions Fawn

5-03	13460	477	300–2x DHIR
6-03	13380	479	305–2x DHIR
7-06	13290	480	305–2x DHIR
8-10	16260	552	305–2x DHIR

Price Black Amb Queen

6-01	14270	491	301–2x DHIR
7-01	13030	509	259–2x DHIR
8-00	15470	626	305–2x DHIR
9-04	14850	603	305–2x DHIR

Price Black Amb Phila

3-02	15700	609	305–2x DHIR
4-01	12210	487	297–2x DHIR
5-01	16050	605	305–2x DHIR
6-02	16070	644	283–2x DHIR

Price Black H C Violet

3-02	11360	502	296–2x DHIR
4-02	16440	632	287–2x DHIR
5-02	15430	705	305–2x DHIR

Price Black HC C Mirth

3-00	15730	552	298–2x DHIR
3-11	10810	460	283–2x DHIR
4-11	14620	619	305–2x DHIR

Price Black Valiant A Jewelite

2-10	15690	624	305–2x DHIR
3-11	17310	677	305–2x DHIR
5-04	15740	705	305–2x DHIR

Price Black Jesters Roja

3-11	15950	621	305–2x DHIR
5-01	14170	583	274–2x DHIR
6-01	13470	562	223–2x DHIR

Price Black HC A Vigorosa

3-00	14190	558	305–2x DHIR
4-01	13050	420	305–2x DHIR
5-04	14830	570	305–2x DHIR

Price Black HC A Unefages

4-01	11940	482	282–2x DHIR
5-02	14660	661	305–2x DHIR
6-04	14150	580	288–2x DHIR

Price Black Fabians Esther

3-11	18490	799	294–2x DHIR

Price Black Fayvors Tricia

2-00	15560	641	305–2x DHIR

1978 DHIR Herd Lact Avg = 13154M 552F on 183 Cows

PRICE — BLACK FARMS

Division Of Price's Producers, Inc.

Farms Address
Box 37
Arrey, New Mexico 87930
Tel. 505–267-3061

J. Dudley Price
President

G. Paul Black
Executive Vice-President

Production Continually Rolling UP

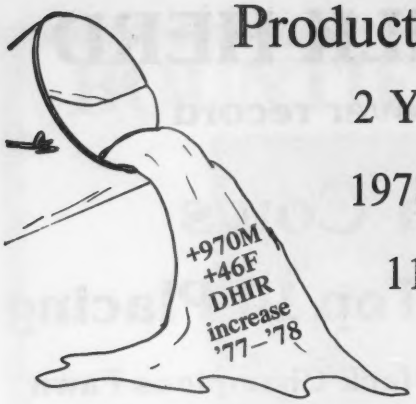

2 Years increase → +1592M +65F

1978 DHIR Herd Lactation Average

11123M 5.1% 562F 7 Cows

Breed the Best

Several heifers by CHOICE & TC CHIEF are coming along!

Present breeding → PREMIER, JUPITER, FAYVOR, & Western Guernsey Sires' young bulls.

Win the Best
Vanher Saturn Vera

Donated by Vanher Farm to the Oregon State Youth Sale 1976. Won by Suzanne Spencer in Calf Contest. A real quality heifer that came on to win 7th Sr. Yrlg. at 1978 Jr. NGS Show, Puyallup

Solon D. Spencer & Family
2835 SE Palmquist Rd.
Gresham, OR 97030
Tel: 503–665-8531

SPENCER GUERNSEY FARM

Seth D. Spencer, Herdsman
Farm east of Gresham on Hwy. 26, turn right on Palmquist Rd. ¼ mile

---

MAMMOTH MAPLES FARM

Registered Guernseys
2½ miles northeast of Cresswell
Eldon Harrold
(503) 895-4362

83647 N DALE KUNI RD.
CRESSWELL, OREGON 97426
Donald Harrold
(503) 895-4368

BROTHERS TEAMWORK

Increasing Herd Size — Bought 30 Head from Neighbors

Our CHOICE could be your CHOICE

NEW YOUNG HERD SIRE
Mammoth Maples Choice EMERALD

Born 3-1-78
Pedigree Index: +854M +31F
Genetic Index: +1125M +66F
Sire: Kellogg Minnies CHOICE
1/79 USDA: PD +1435M +56F 91% Rpt. +157$
Dam: Mammoth Maples Ellen
6/78 COW INDEX: +816M +17F 41% Rpt.

We Also Breed To Top AI Sires
FABIAN, TELESTAR, MAVERICK, ATLANTIC, JUPITER

Looking Better Than Ever ! !

Valley View Prince Stardom
(VG—88, Dry)

Classified Excellent in Stature, Chest & Body, Fore & Rear Udder and Mammary System.
2-05 13140 666 305–2x DHIR
3-05 12300 565 305–2x DHIR
Sire: Lyrene May Rose PRINCE
Sire of: 20 Milk Flow Queens
11 Gold ★ Dams
17 Nat'l Class Leaders
10 All-Americans

1978 DHIR Herd Lact Avg = 12848M & 614F on 82 Cows

1978 *Elite* Cows

Valley View Telestars Pauline
6/78 USDA: 1 rec avg 11989M & 654F
COW INDEX: +718M +41F 30% Rpt.
Sire: Maurana Wis TELESTAR
1/79 USDA: PD +1255M +60F
81% Rpt. +151$

Valley View Billys Carol
1/78 USDA: 6 recs avg 14858M & 699F
COW INDEX: +650M +25F 46% Rpt.
4-11 16980 804 305–2x DHIR
6-00 15580 712 305–2x DHIR
Sire: Burgers Place BILLY
10/74 USDA: PD +368M +4F
99% Rpt. +27$

Our Young Herd Sire
Family Hill Top BRAVO

Pedigree Index: +869M +22F
Sire: Clovelly TOP HORNET
1/79 USDA: PD +1262M +27F 98% Rpt. +109$
Dam: Graysmarsh B Beverly (E–90)
6/78 COW INDEX: +544M +30F 40% Rpt.
2-02 13250 584 305–2x DHIR
3-03 16230 748 305–2x DHIR
MGS: Olympic View A BANNER
1/79 USDA: PD +949M +33F 89% Rpt. +98$

"Beverly" is a maternal sister to:

Plainview Farm May Rose Bev (E—90)
5-02 17660 684 305–2x DHIR

Graysmarsh B Beaver (E—90)
4-05 15290 800 305–2x DHIR

Valley View Farm

Roy Staehely
21367 So. Central Pt. Rd.
Oregon City, OR 97045

WINNERS

Bred, Shown, & Sold

1978 Oregon State Fair Grand Champ

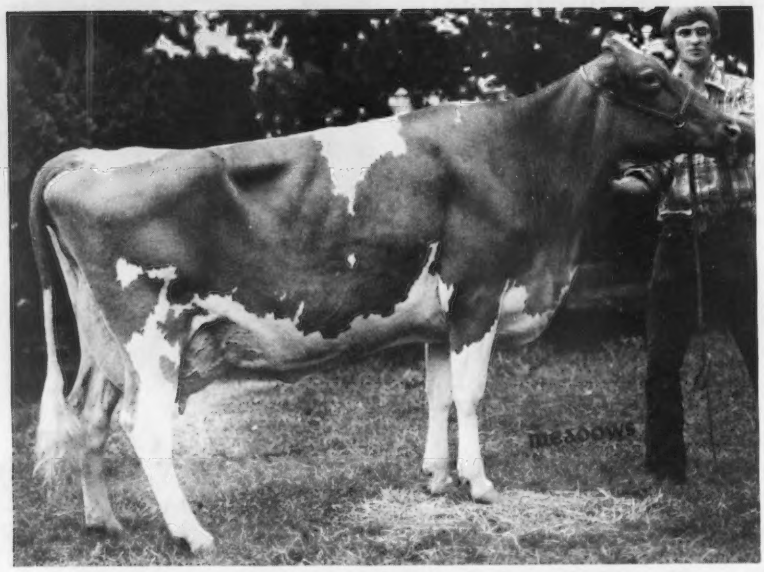

132% of Herd Average

Plainview Farm Dukes Roselyn

2-10 13325 676 338–2x DHI
Proj. 305–2x ME: 4-02 13600 700

Bred to Graysmarsh TH BRIGHT FUTURE

Pedigree Index: +686M +18F +63$

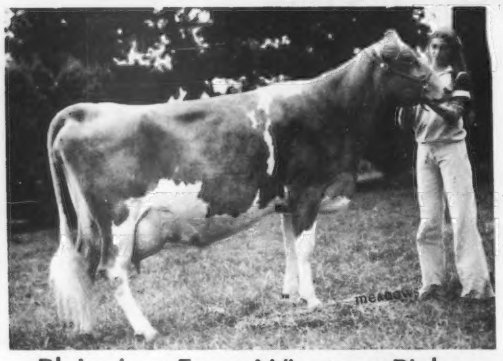

Plainview Farm Winstons Bixby
134% of HA

6/78 COW INDEX: +442M +20F 39% Rpt.
2-01 11362 545 283–2x DHI
3-01 13288 636 294–2x DHI
Proj. 305–2x ME: 3-11 14000 620
Due to MAVERICK

Plainview Farms MC Beautiful

A CHOICE and WINSTON Cross
Sold to Elizabeth Pierce, Hilmar, CA
2nd High at 1978 Oregon Youth Sale
"Beautiful" helped Elizabeth in a successful show season.

John, Vivian, Stacey and Kara Lee Winter

PLAINVIEW GUERNSEY FARM

96212 Howard Lane
Junction City, Oregon 97448

Cow ene Buys Washington's Best

Consigned to National Heifer Sale

May 5 Scottsdale, Arizona

Brockwell Consigns
Heifer Bred to TOP HORNET

Brockwell Atlantic Norene
Born Oct. 20, 1977
Her Sire: Brockwell B ATLANTIC
1/79 USDA: PD +1152M +39F
41% Rpt. +118$
Her Dam: Brockwell B D Norene
2-07 12210 632 305–2x DHIR
MGS: Bay Meadow Billys DON

Northlyn Consigns
Heifer Bred to FAYVOR

Northlyn Choice Dream
Born Jan. 16, 1977
Her Sire: Kellogg Minnies CHOICE
1/79 USDA: PD +1435M +56F
91% Rpt. +56$
Her Dam: Northlyn Fond Prince Dottie
3-05 10320 476 289–2x DHIR
MGS: Woodacres FOND PRINCE
6/78 USDA: PD +288M +4F
91% Rpt. +4$

Robindell Consigns
Open Heifer

Robindell Fayvor Marlene
Born Jan. 26, 1978
Her Sire: FAYVOR
Her Dam: Robindell Banner Moneta
6/78 COW INDEX: +644M +15F 39% Rpt.
2 DHIR recs over 12300M & 540F
MGS: Olympic View A BANNER
1/79 USDA: PD +949M +33F
89% Rpt. +98$

Will-O-West Consigns
Open Heifer

Will O West Hornets Doleta
Born Jan. 11, 1978
Her Sire: Clovelly TOP HORNET
1/79 USDA: PD +1262M +27F
98% Rpt. +109$
Her Dam: Will O West Prince Dolly (VG)
2 DHIR recs over 13300M & 620F
MGS: FOND PRINCE

Far West Consigns
Open Heifer

Far West Fayvors Shawn
Born May 12, 1978
Her Sire: Housleys Dari FAYVOR
1/79 USDA: PD +653M +31F
98% Rpt. +78$
Her Dam: Tideland Heros Sheila
6/78 COW INDEX: +464M +17F 35% Rpt.
3 DHIR recs over 15000M & 675F
MGS: Tideland Actors HERO
1/79 USDA: PD +785M +32F
47% Rpt. +86$

Olympic View Consigns
Open Heifer

Olympic View M Cora
Born Jan. 3, 1978
Her Sire: Olympic View B MAVERICK
1/79 USDA: PD +1214M +57F
87% Rpt. +145$
Her Dam: Chinook May Rose Della (Ex–92)
6/78 COW INDEX: +454M +18F 43% Rpt.
4-09 17610 814 305–2x DHIR
MGS: Lyrene May Rose PRINCE
1/77 USDA: PD +221M +18F
99% Rpt. +33$

Rozelyn Consigns
Heifer Bred to Rozelyn TH STARFIRE
with Pedigree Index: +868M +22F +79$

Rozelyn B Lover
Born Nov. 17, 1977
Her Sire: BANNER
Her Dam: Golden Bilolize L Letha
6/78 COW INDEX: +703M +13F 38% Rpt.
4 DHIR recs over 14000M & 625F

Sires Average =
+97$ +1045M +39F

Service Sires Avg =
+89$ +928M +27F

WASHINGTON GUERNSEYS

Washington Guernsey Cattle Club

WASHINGTON GUERNSEYS

From GRAYSMARSH To FAMILY HILL

"Stockholders" in Family Hill Farm

Graysmarsh Sun Gaynel	Graysmarsh Flora	Graysmarsh Dari May
7 Lactations	6 Lactations	8 Lactations
119600M 5803F 2463 da.	120480M 5979F 2455 da.	126820M 6195F 2809 da.

From 1948 to 1978 Registered Guernseys were bred and developed at Graysmarsh Farm in Sequim, Washington. For 22 years the Guernsey cows at Graysmarsh were brought to high levels of accomplishment in the barn, show and sale rings, by my father LESTER J. LANCASTER "Porpoise." During this time, I stayed very close to the Guernsey program at Graysmarsh and accumulated many fine animals either through working or 4-H consignment sales . . . my father encouraged me every way possible.

In 1970 at the completion of my formal education at Washington State University in Dairy Production, I was given the opportunity to purchase the entire Graysmarsh herd. This opportunity for Diane and I to own this herd of cows and rent Graysmarsh farm facilities was an answer to many prayers for two people interested in the dairy industry, with special emphasis on the Guernsey cow.

For the next eight years the blood that flowed in the Graysmarsh herd, combined with some sincere management brought about some exciting moments: achieving high levels of production, as well as the showing, selling and buying of quality cattle.

The growth of the Graysmarsh herd combined with a spirited desire to produce milk and heifer calves, laid the foundation for the construction of FAMILY HILL FARM.

The purpose of the new farm and facility is to provide something permanent for my wife Diane, and my sons Aaron (6) and Ryan (5) and also set the new stage for the breeding and continued development of high quality Guernsey cattle.

This new setting is found in the highlands of Ferndale, Washington, better known as "Swed Hill." With the location of the farm and a sincere family atmosphere comes the name FAMILY HILL. FAMILY HILL Farm includes 80 acres of crop land and a new total confinement building for 270 head of cows and young stock. On May 3, 1978 the construction began and on October 20, 1978 the entire herd left Graysmarsh to make the voyage across the Puget Sound and then north to Family Hill. We will never forget that day!

We would like to extend an invitation to all of you to come and visit us at our new farm at FAMILY HILL.

JAY, DIANE, AARON, RYAN AND the "ladies in the barn."

FAMILY HILL

Jay Lester Lancaster & Family
3128 Brown Rd., Ferndale, WA 98248
Phone 206-384-5175

Go Green with Cow ene

WASHINGTON GUERNSEYS

Leon and Marvin Zweegman
9265 Double Ditch Rd.
Lynden, Wash. 98264

ROZELYN FARM
Guernseys
1917 — 1977

Tel: 206–354-4669 Leon and Farm
206–354-3722 Marv

Dynamic — Changing — Growing — Improving — Since 1917

The Farm . . .

200 acres of fertile soil where we grow up to 5 cuttings silage per year.

Double 4 herringbone surge saw-tooth parlor with automatic USO take-offs.

115 stall freestall loafing and feeding barn under same roof with parlor.

150 head milking cows and 150 head young stock raised at separate place from cows.

24 x 96 oxygen controlled concrete silo.

Oswald mixer used to feed separate rations.

Premier Exhib. & Breeder 1975, Puyallup

The Personnel . . .

The wives of both Leon and Marvin are expecting in 1979.

Janet

Marv's wife, came onto the scene in April 1977

Lisa

Born to Leon & Loraine
June 7, 1976

Brian

Born to them
June 1, 1978

The 1979 New Addition . . .

A neighboring barn purchased in 1978 and remodeled in 1979 to house 70 heifers from 3 mo. to 1 yr. of age. We expect this to be a great time saver.

We praise God for the many blessings He has granted to our family & our farm. We would like to wish all our Guernsey friends much success during 1979 & the coming years.

Go Green with Cow ene

WASHINGTON GUERNSEYS

Sara Shields
1978 Whatcomb Co. Dairy Princess
1st time this county has had a Guernsey girl!

Guernsey Youth POWER Brings Return$!

Dam of Western Glow Princess Annetta
"Annetta"—sold to Sara for $1050 at 1977 Wash. Youth Sale. Sara sold her for $2000 at 1978 Western Nat'l Sale to Markwell Farm.

Herd being built on CHOICE, MAVERICK, DEACON, BANNER, & LOYAL offspring.

Sneak preview to Pacific Northwest Youth Tour → Rose Festival, Oregon Guernsey Picnic, Oregon Queen Contest, Oregon beaches plus more!

John, Elerine and Sara Shields
1902 Halverstick Road
Lynden, Washington 98264
Phone (206) 354-2979

SHAN LAN FARM
6 miles northeast of Lynden on the corner of Halverstick and Hammer Roads

---

It's Known That Few People Read a ¼ Page Ad

So . . .
We'll Tell It Like It Is —

Current DHIA Rolling Herd Avg=
13459M & 668F and dropping

We've sold too many good ones in the past couple of years!

Come see us anyway when in the area and see the young cows we have coming along to reverse the trend.

James E. Assink & Family
719 Visser Road
Lynden, WA 98264
Phone (206) 354-3246

NORTHLYN FARM
3½ miles north of Lynden, corner of Depot and Visser Road.

WISER LAKE DAIRY

Joe Dewaard and Family
Phone (206) 354-3351
206 W. WISER LAKE ROAD
FERNDALE, WA 98248
1/4 mile west of Guide Meridian Road on Wiser Lake Road.

Wiser Lake View Patsys Pride

Born 1-10-77
Sire: Valley Prides BINGOS BUD
Dam: Cliff Dell Val Patsy
3-07 10060 448 305–2x DHIR

Presently Breeding To:

Falcons Wistar PATRICIAN
1/79 USDA: PD +1084M +38F
77% Rpt. +113$

Western Glow Wistar PREMIER
1/79 USDA: PD +955M +50F
79% Rpt. +121$

GOOD BREEDING SHOWS

Rockyhill Maverick Ramona

Sold to Lindy Lancaster at
1977 Washington Youth Sale

Jr. Champ. at 3 Shows in 1978
NGS & Jr. NGS at Puyallup
PNW Evergreen Classic

Her Sire: MAVERICK
A TOP 50 Active PD $ Bull
1/79 USDA: PD +1214M +57F
87% Rpt. +145$

"Ramona"
Bred by
↓

Rockyhill Farm

Cornie & Aldon Boon
1605 N. Boon Rd.
Oak Harbor, WA 98277
Ph: (206) 675-2682

Guernsey People Work Together

EMRL FARM

1978 Herd Lact. Avg.
12465M 614F on 89 Head
305–2x DHI Actual

Breeding to Select
Sires Bulls – MAVERICK
TOP ROE, BLUECHIP

Keith & Doris Egbert
John Egbert
1278 Allen West
Bow, WA 98232
Ph: (206) 757-0704

2.2 miles off Chuckanut Drive, 4½ miles northwest of Burlington on Allen West Road

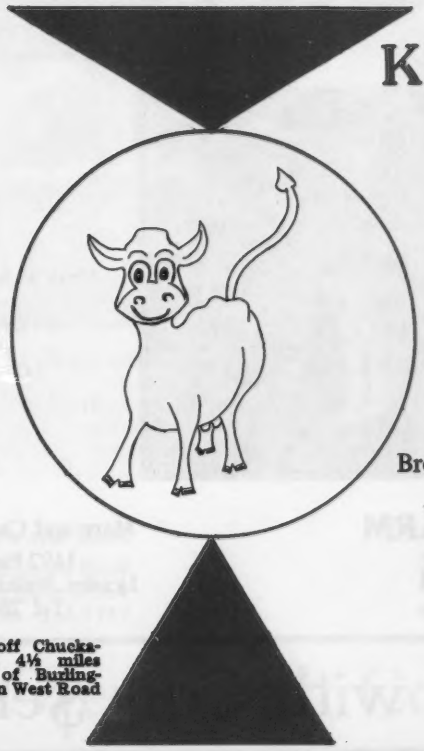

KENOWAY FARM

Breeding for
high production &
longevity

See our cows at
Brockwell Farm, Bow, WA
&
Visit us at WA State U
Pullman, WA

Carolyn & Kevin Keno
Ph: (509) 332-1023

WASHINGTON GUERNSEYS

WASHINGTON GUERNSEYS

Our Best 3 Females

Nominated A-A Best 3 Females 1978

These 3 Won
1st Place 1978 NGS,
Puyallup

Markwell A M Jolene (VG–85)
Born 1-11-75
2-02 11000 485 305–2x DHIR
An AMBASSADOR dau. out of
a VG CORPORAL

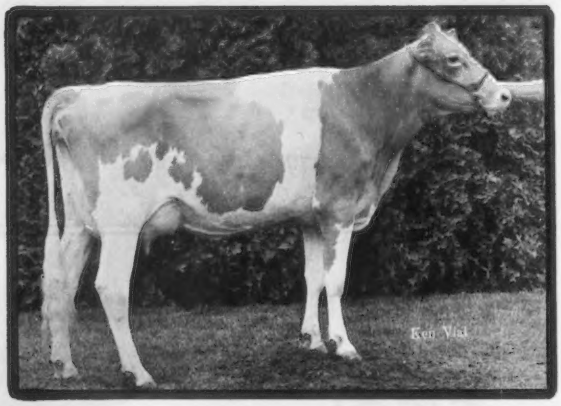

Markwell S S Bunny (VG–87)
Born: 11-2-75
Sire: Markwell Beautiful SAMMY S
Dam: Longmedo Pixies Bunny (VG)
3-02 10920 521 305–2x DHIR

Markwell Fin Prince Rhonda (VG–85)
Born: 6-27-75
A FINANCIERS PRINCE dau. out of
Markwell Dari Rhonda (D)
2-03 10570 436 305–2x DHIR

MARKWELL FARM
3 miles northeast of Lynden
on the Corner of Northwood
and Pangborn Roads.

Marv and Carol Van Mersbergen and Mark
1492 Pangborn Road
Lynden, Washington 98264
Tel. 206–354-3742

Go Green with Cow ene

Family Tree Still Branching Out

Western Glow Dukes Beverly (VG–87)
9-05 12590 730 305–2x DHIR
Due to FAYVOR
Owner: Markwell

"Beverly's"
Western Glow Daughters

"Beverly"
Family Continues . . .

"L F Bev"
Born 7-31-71
Owned by
Western Glow

"P N Betsy"
Born 8-18-73
Owned by
Will-O-West

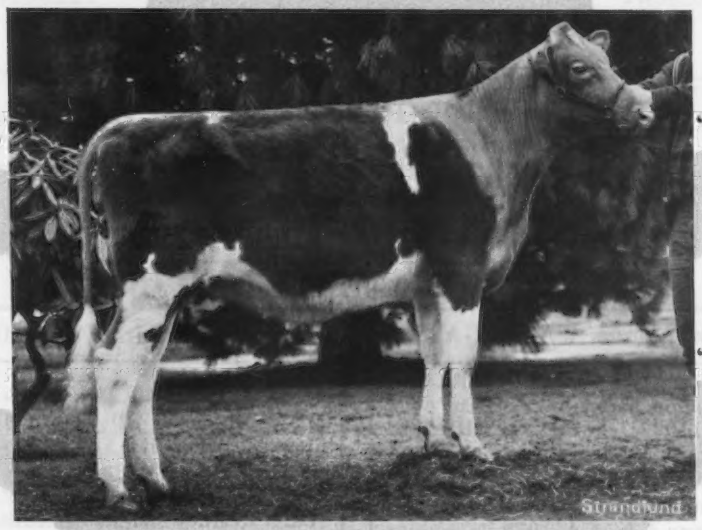

"P N Beloved"
Born 8-12-72
Owned by
Askew Farms

"N A Belva"
Born 10-13-74
Owned by
Markwell

Markwell Fayvor Believe
Born 12-2-77
By Housleys Dari FAYVOR
A TOP 50 PD $ Bull
Owner: Markwell

Marv and Carol Van Mersbergen and Mark
1492 Pangborn Road
Lynden, Washington 98264
Tel. 206–354-3742

MARKWELL FARM

3 miles northeast of Lynden on the Corner of Northwood and Pangborn Roads.

WASHINGTON GUERNSEYS

Go Green with Cow ene

Go Green with Cow ene

WASHINGTON GUERNSEYS

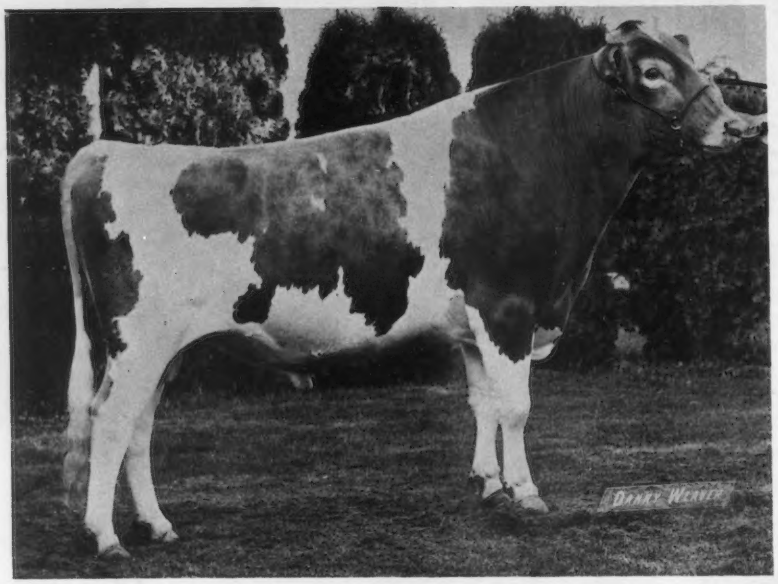

Beetchenow Farms F S SUCCESS

Res. All-American-Bull, 2 yrs. & over, 1974
1/79 USDA: PD +190M +9F 48% Rpt. +23$
Sire: Hanover Hill Fame SUCCESS
5/77 USDA: PD +587M -2F 97% Rpt. +30$
Dam: Beetchenow Farms Judys Jerry (Ex–3x)
9-06 17420 932 365–2x DHI

Beetchenow Farms WATERGATE

Only Dau. with completed lactation:
Beetchenow Farms Jonnis Jypsy
2 yrs. 11092 503 305–2x DHI
Another Daughter:
Beetchenow Farms Dorians Dixie
Nom. Sr. Yrlg. Hfr. in milk
Open & Jr. A-A, 1978

Sire: High Meadows CONQUEROR
All-American Bull Calf, 1965

Dam: Beetchenow Farms Jills Gypsy (VG)
5-08 16400 888 305–2x DHIR
6-07 16850 850 216–2x DHIR

Beetchenow Farms TH HORNET

Sire: Clovelly TOP HORNET
1/79 USDA: PD +1262M +27F
98% Rpt. +109$

Dam: Kearney Margies Samantha (VG)
1/79 COW INDEX: +627M +9F 42% Rpt.
5-08 14595 561 305–2x DHIA
7-02 15620 655 305–2x DHIA
Relative Value +3968M +111F

200 Purebreds Semen Available

GOLDEN GLEN FARM
Vic & Judy Jensen
Bow, WA 98232

BEETCHENOW FARMS
Ed & Betty Beetchenow
Monroe, WA 98272

Breeding Real Gems
Cows and People

13 "Gems"
Over 12000M & 500F in 1978

Valley Gem Billy Dons Star
4-07 15650 728 305–2x DHIR

Valley Gem Woodys V Rose
4-01 13530 610 305–2x DHIR

Valley Gem Dennys Z Honeybee
6/78 COW INDEX: +590M +16F 44% Rpt.
7-03 13430 562 305–2x DHIR

Valley Gem Kings Trillium
5-09 13380 587 302–2x DHIR

Ruth Grewe

Pacific Northwest Guernsey Queen

Valley Gem Farms, Inc.

West edge of Arlington

Box 97
Arlington, WA 98223

Dan Grewe, Manager
Ph: (206) 453-2020

INTRODUCING:

A New Name in Guernseys
GOLDEN SEASONS FARM

Bob & Shirley Winter

Sedro Woolley, WA 98284

180 Head
Registered and High Grade Guernseys

We have recently purchased our farm in Sedro Woolley and have purchased several head of outstanding Guernsey cattle, including 51 head from Jim Asplund, Ferndale, Washington, 12 head fancy bred heifers from Lindean Farm, Bellingham, Washington and 6 bred heifers from Ray Hobson, Amity, Oregon, which carry the Far West Farms, Inc. prefix.

Member of Western Guernsey Sires
Using These Plus Proven Sires:

Olympic View B MAVERICK
1/79 USDA: PD +1214M +57F 87% Rpt. +145$

Western Glow Wistar PREMIER
1/79 USDA: PD +955M +50F 79% Rpt. +121$

Housleys Dari FAYVOR
1/79 USDA: PD +653M +31F 98% Rpt. +31$

Brockwell.M ALLADIN
(Not yet proven)

When travelling after the convention in Arizona, stop in and see our fine herd of Guernseys. You are always welcome!

WASHINGTON GUERNSEYS

WASHINGTON GUERNSEYS

WILL-O-WEST PRESENTS

Outstanding "Lynn" Family

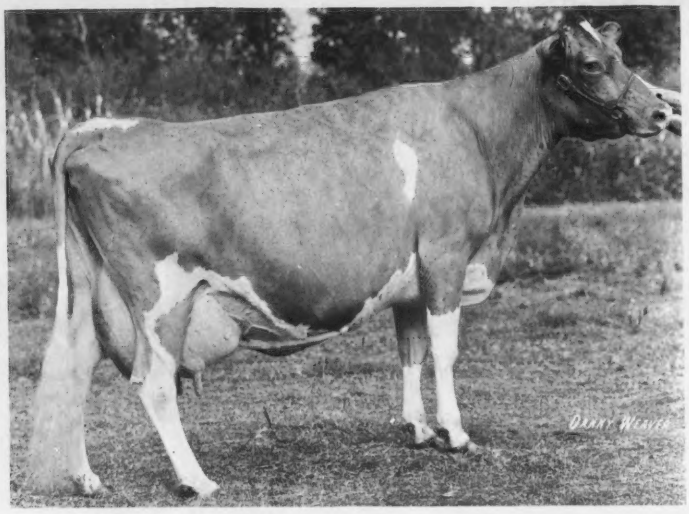

Brook Bend Lynn (E—91)

2-06	10028	4.8%	481	305–2x ROP
3-10	10516	4.8%	506	305–2x ROP
4-11	9239	5.3%	492	345–2x ROP
6-01	11024	5.0%	556	300–2x ROP
7-00	11390	4.5%	518	305–2x DHIR
8-01	11770	4.7%	559	305–2x DHIR
9-01	10710	4.5%	479	305–2x DHIR
10-05	10630	4.7%	503	305–2x DHIR
11-08	13330	4.8%	635	337–2x DHIR
13-01	11940	5.0%	601	305–2x DHIR

Daughter "Lydia"

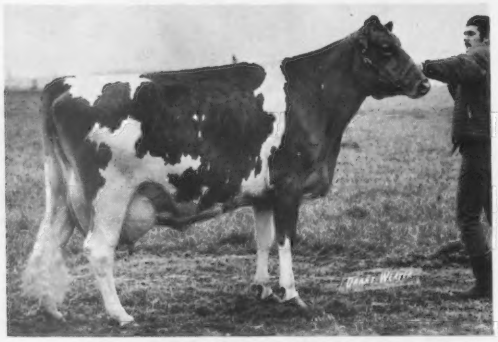

Brook Bend Lydia (VG)
9 Lact Total=132360M 6995F 3199 da.
Incl: 7-11 16120 855 305–2x DHIR

Another Family Member

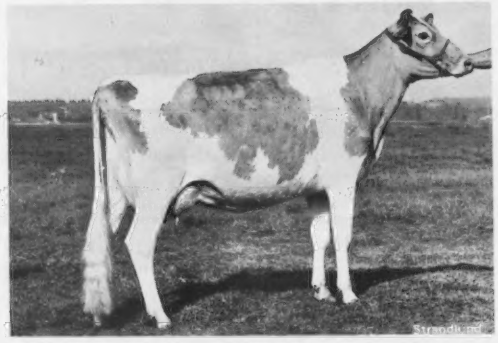

Will-O-West Financier Lass (VG—89)
2-04 11360 582 305–2x DHIR
3-05 15298 821 305–2x DHIR, pend.

Go Green with Cow ene

An Excellent — 94

WASHINGTON GUERNSEYS

Will-O-West Dari Lynnet

Excellent 94
12/77 COW INDEX: +326M +32F
45% Rpt.

2-05	12200	642	365–2x DHIR
3-09	11020	547	305–2x DHIR
4-10	14450	745	305–2x DHIR
5-09	13050	707	305–2x DHIR
6-11	15320	969	305–2x DHIR
8-00	14110	743	305–2x DHIR

Daughter "Lynnet"

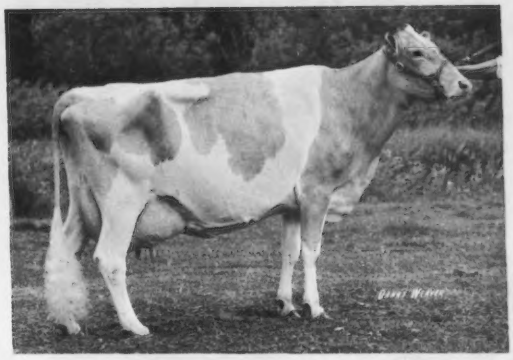

Daughters of "Lynnet"

↓

Produce of Dam

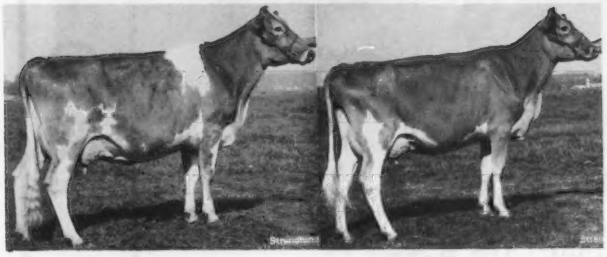

"Lyndi" "Lynda"

Will O West Command Lyndi
6/78 COW INDEX: +419M 0F 34% Rpt.
2-04 16560 673 365–2x DHIR

Will O West Command Lynda
2-02 10319 437 216–2x DHIR, in progress

1st Place 1978 NGS, Puyallup
Nominated Produce of Dam
1978 Open A-A

"Lynnet's" Son

Will-O-West Hornets LOYAL

Born: April 30, 1977
Pedigree Index: +699M +19F +64$
Genetic Index: +794M +25F +82$
Sire: Clovelly TOP HORNET
1/79 USDA: PD +1262M +27F
98% Rpt. +109$

ABS distribution started
2nd Sire of
Western Guernsey Sires

WILL-O-WEST GUERNSEYS

Lewis Van Mersbergen and Sons,
Jim and Don
906 Pangborn Road
Lynden, Washington 98264
Phone 206–354-2730

Go Green with Cow ene

MAVERICK's 1978 *Elite* Trio

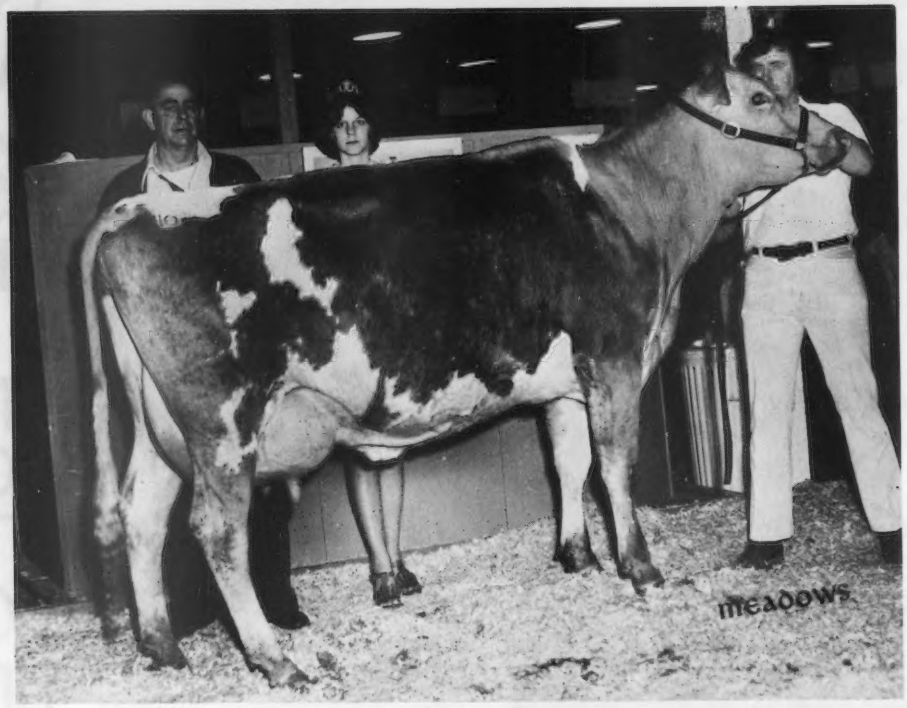

Denny Dale Mav Bairn

6/78 USDA: 1 rec avg 15462M 607F
COW INDEX: +782M +30F 31% Rpt.
2-05 13930 552 305–2x DHIR
Sold, 1978 Pacific Northwest Sale
to Far West Farms for $2300

Denny Dale Mav Bree

6/78 USDA: 1 rec avg 14283M 627F
COW INDEX: +698M +32F 31% Rpt.
2-05 12640 560 305–2x DHIR

Denny Dale Mav Brair

6/78 USDA: 1 rec avg 13968M 540F
COW INDEX: +839M +31F 31% Rpt.
2-01 12230 487 305–2x DHIR

Sire:

Olympic View B MAVERICK

1/79 USDA: PD +1214M +57F 87% Rpt. +145$

1978 DHIR Herd Lact Avg = 12181M 570F on 25 Cows

KENANDALE GUERNSEYS

Ken, Judy & Donnie Swedberg, R 3, Box 90A, Ellensburg, WA 98926 Phone (509) 962-9288

WASHINGTON GUERNSEYS

Go Green with Cow ene

Robindell's "Topsy" Family

Robindell Hi Topsy (VG)
Born 1-20-49
10 yrs 14032 672 365–2x HIR
Lifetime: 11 Lact Total=123,117M & 6029F 3596 da.

Stem From

From a Son & Gr. Grand. dau. of "Tonic"
Robindell Typy Tot (VG)
7 records include:
8-06 14100 691 365–2x DHIR pend.

TOPS FOR GENERATIONS

Her Daughter
Robindell Her Topic (VG)
1st Jr. Yrlg.–W. Wash. 1957
5 yrs. 14240 714 305–2x HIR

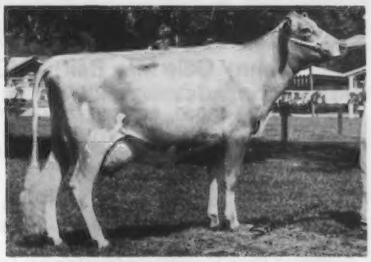

"Tot's" BANNER Daughter
Robindell Banner Tillie (VG)
Sr. & Gr. Ch.–Evergreen Classic 1976
Topped Sale at $2800
2-04 15560 763 365–2x DHIR
3-07 13550 675 305–2x DHIR
4-08 13450 694 305–2x DHIR

"Topic's" First Calf
Robindell Imperial Tonic (VG)
Over 10 Yrs.–Nat'l Class Leader 2nd M, 1st F, when made
13 yrs. 23510 1167 365–2x DHIR
Lifetime: 11 Lact Total=163,430M & 8049F 4394 da.

"Tillie's" Daughter by TOP HORNET
Robindell Top Tilda (VG)
On Test at Olympic View
Proj. Actual: 2yrs 16000M 305–2x DHIR

If this is the kind you like, it's the kind to breed from.
"Tillie's" full brother TARTAR is being proven at Family Hill, Rockyhill, Robindell and Olympic View. Frozen semen is available
"Tilda's" full brother Olympic View TH TITANIC is owned jointly by Olympic View and Golden Gem. Frozen semen is available from both herds.

Robindell Guernseys

C. A. Robinson & Son (Bob)
★GOLD STAR Breeders 1963, 1974, 1975, 1976, 1977
R. 7, Box 356, Sequim, Wash. 98382 Tel. 206/683-4597

WASHINGTON GUERNSEYS

Go Green with Cow ene

WASHINGTON GUERNSEYS

Cow ene → We BUY and SELL

Purchased
2nd High in 1978 PNW Spring Classic

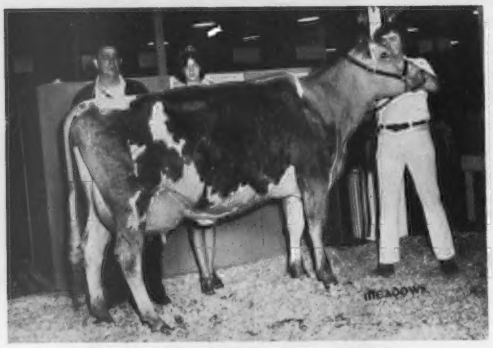

Denny Dale Mav Bairn (VG)
6/78 COW INDEX: +782M +30F 31% Rpt.
2-05 13930 552 305–2x DHIR
Sire: MAVERICK
Purchased from Kenneth & Judith
Swedburg, Ellensburg, WA

Beetchenow Farms Teris Tina (VG)
3-03 11940 564 305–2x DHIR
Sire: F S SUCCESS
Purchased from Marvin Van Mersbergen, Lynden, WA

Markwell Fin Prince Carol
Sire: Western Glow Financiers PRINCE
Dam: Markwell D R Celia
3-10 11610 557 305–2x DHIR
Purchased from Vicki Beetchenow, Monroe, WA

4 NEW EXCELLENTS — 1979 Class.

Olympic View M Bretta (E–91)
Far West Pollys Lustre (E–90)
Western Glow D F Madalyn (E–90)
Far West Leader Reba (E–90)

Also 70–VG 30–D =
104 Head Herd Avg 81.3

16 MAVERICKS avg 80.3	1–E	9–VG	6–D
11 DARIMOSTS avg 82.4		9–VG	2–D
6 CHAMPIONS avg 80.2		4–VG	2–D
5 Polly NANCES avg 81.8	1–E	2–VG	2–D
7 Pansys ACTORS avg 82.0		6–VG	1–D
4 Dari FINANCIERS avg 87.3	1–E	3–VG	
33 HORNETS avg 85.7		3–VG	

1978 DHIR Herd Lact Avg=
12725M 4.8% 610F on 140 cows

Sold
In 1978 Nat'l Heifer Sale

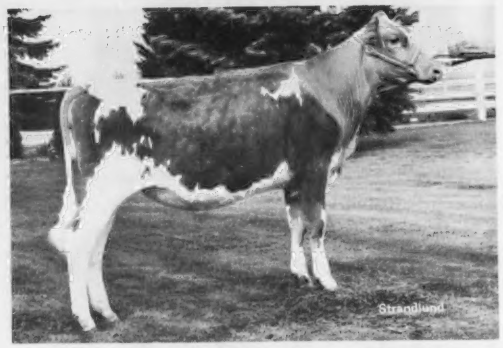

Far West M Shellie (Born 4-12-77)
Sire: MAVERICK
Dam: Tideland Heros Sheila (VG)
6/78 COW INDEX: +464M +17F 35% Rpt.
5-10 15050 676 305–2x DHIR
Congratulations to Lester Faler
on his purchase.

Far West M Nadine (Born 4-22-77)
A MAVERICK Dau. out of an Excellent FAYVOR with
6/78 COW INDEX: +563M +25F 43% Rpt
Sold at 1978 Western Nat'l Sale
Congratulations to Norm McClelland

Far West M Ruthette (Born 4-23-76)
A MAVERICK Dau. out of a VG V FAME with
7-03 15150 689 305–2x DHIR
Sold at 1978 PNW Spring Classic
Congratulations to Dennis Nelson

Far West B B Penney (Born 5-24-76)
A Banner BLUE Dau. out of a VG DARIMOST with
6-06 15720 784 305–2x DHIR
Sold at 1978 PNW Spring Classic
Congratulations to Carl Bosch

Far West Jolly Golda (Born 7-6-77)
A Top JOLLY Dau. out of a VG FOND PRINCE with
3-04 13650 628 305–2x DHIR
Topped 1978 Oregon Youth Sale $775
Congratulations to Dennis M. Lincoln
Parma, ID

Far West Contess Tamara (Born 9-26-77)
A Dari COUNT Dau. out of a VG MAVERICK with
2-03 16110 747 305–2x DHIR
Congratulations to Mary Ann Hertel

Joe, Helen & Mike Damon
Ph: (206) 766-6934
Paul Brown, Herdsman

FAR WEST FARMS, INC.
1205B Field Road
Bow, Washington 98232

Go Green with Cow ene

WASHINGTON GUERNSEYS

Here Comes Cantagree!

Griffith Farms S Joyce (VG-86)
6/78 COW INDEX: +620 +14F 33% Rpt.
5-02 20748 867 305–2x DHIA
5-02 23070 977 365–2x DHIA
Offspring by FAYVOR 2-12-79

Griffith Farm C Wendy (VG-81)
6-08 18220 792 305–2x DHIA
Due to FAYVOR 5-26-79

Griffith Farm C Milkdud (VG-84)
6/78 COW INDEX: +860M +26F 39% Rpt.
3-05 17312 791 307–2x DHIA
Due to DEACON 5-10-79

Griffith Farm Prince Faith (E-90)
3-10 12815 613 305–2x DHIA
1st 3-yr-old Wash. State 1977
Due to FABIAN 9-12-79

Top Buyer — 1978 Western National Sale

Two New Additions

Purchased from Peter Giacomini

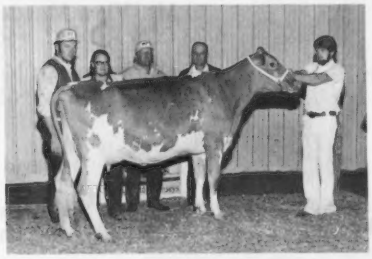

Wincrest T H Dolly
2nd high in Sale
Sire: TOP HORNET
Dam: Valley Rogue Darimost Doris (VG)
6/78 USDA: 4 rec avg 14694M 655F
COW INDEX: +408M +22F 44% Rpt.

Purchased from Kenneth Winters

Clover Jack Top Empress
3rd high in Sale
Sire: TOP HORNET
Dam: Will-O-West Dari Edeann (E)
5 Lact Total=86290M 3788F 1719 da.
6/78 COW INDEX: +537M +24F 45% Rpt.

Gus showed his HOLLIREX Sr. Yrlg. into 1978 Jr. Champ. at Washington State 4-H Show

Breeding to DEACON, TELESTAR, FABIAN, FAYVOR, MAVERICK

Cantagree Farm
Family Operation

One thing we did agree on . . . .

Fred and Linda Griffith
Phone (206) 887-3346

Melody, Joe, Gus, Noel, Pat, Jim and Tim
32113 N.W. Paradise Park Rd.
Ridgefield, WA 98642

Go Green with Cow ene

WASHINGTON GUERNSEYS

Mounting to the TOP!

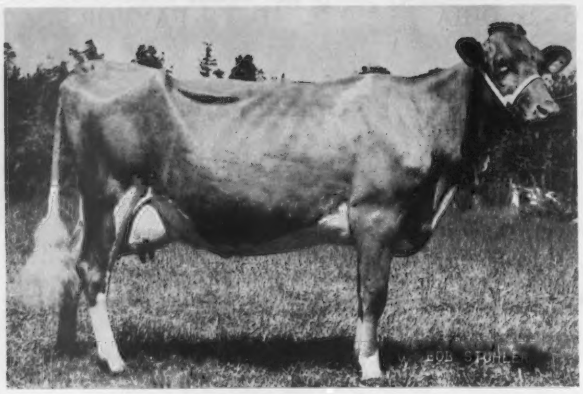

1978 Milk & Type
Classification Avg= 78.28 pts. on 21 head
DHIR Herd Lact Avg= 12026M 55F on 27 head

Golden Glen M Sugar
All-Time National Class Leader
1-11 *16090 639 305–2x DHIR
*5th in Milk, when made
2-11 15760 650 305–2x DHIR
Sire: Olympic View B MAVERICK
A TOP 50 Active PD $ Bull
1/79 USDA: PD +1214M +57F
87% Rpt. +145$

3 More *Elite* Cows by MAVERICK

Graysmarsh M Goldilov (VG)
6/78 COW INDEX: +751M +35F 39% Rpt.
1978 Gold Star Dam

Mt. View Meadows M Petunia
6/78 COW INDEX: +660M +31F 36% Rpt.

Graysmarsh M Shelly (VG)
6/78 COW INDEX: +657M +37F 36% Rpt.

Mountain View Meadows

David D. & Gloria Edwards
Rt. 1 Box 225
Silverdale, WA 98383
Ph: (206) 697-6231

Gold ★ Breeder 1977
2nd High 1977 DHIR HERD LACT AVG in Nation
Higher 1978 Avg ⟶ 14804M 661F on 39 Cows
41% of Herd over 15,000M Actual

Cliff Dell Nancy (VG—87)

6/78 USDA: 3 recs avg 18951M 827F
COW INDEX: +862M +25F 43% Rpt.
3-02 17462 800 365–2x DHIR
4-03 17390 800 305–2x DHIR
5-04 21160 909 305–2x DHIR

Breeding to FABIAN, TELESTAR, MAVERICK, CHOICE, FAYVOR
DEACON, JASON, JUPITER

meadowcharm FARM

GOLDEN GUERNSEY
Producer – Distributor

Mike, Betty, Lisa, Michele,
Priscilla, & David Harvey
8616 N.E. 63rd St.
VANCOUVER, WASH. 98662
Tel: 1–206–256-1430

A Family Operation Takes Cooperation

4 Children — 3 Dandies & an Andy

A Family of Achievement and Trophy Winners Throughout the Years – from 4-H on up!

Myron W. Lancaster Family

Premier Breeder
1972 NGS, Puyallup
Left to Right:
Tina, Andy, Hettie, Mike,
Cindy & Lindy

We also won Premier Exhibitor Honors at the National in 1970, 71.

CINDY LANCASTER
Washington Dairy Princess
1978 79

Premier Exhibitor
NGS, Puyallup 1978
Left to Right: Cindy, Lindy, Tina, Mike, Hettie and Andy Lancaster receiving The Joe Eves Production & Type Trophy from Max Dawdy at 1978 NGS, Puyallup

The Lancasters 1978

So on we go

Myron W. "Mike" Lancaster
Rt. 4, Box 320
Sequim, Wash. 98382
Tel. 206-683-4879

Andy Lancaster, Herdsman
OLYMPIC VIEW FARM
5 miles NW of Sequim

WASHINGTON GUERNSEYS

Go Green with Cow ene

WASHINGTON GUERNSEYS

Butterflies

Butterfly N (E—92)

10/74 USDA: 3 rec avg 13468M 586F
COW INDEX: +453M +4F +35% Rpt.

Jr. 3	17000	741	365–2x DHIR
Sr. 4	15420	731	365–2x DHIR
6 yrs.	16280	754	365–2x DHIR
8 yrs.	14360	603	305–2x DHIR

Dam of
Olympic View A BANNER
1/79 USDA: PD +949M +33F
89% Rpt. +98$
BANNER–sire of 2 +1000M Sons
Olympic View B MAVERICK
1/79 USDA: PD +1214M +57F
87% Rpt. +145$
Brockwell B ATLANTIC
1/79 USDA: PD +1152M +39F
41% Rpt. +118$

Butterfly N (E—4x)

"Butterfly's" Daughter

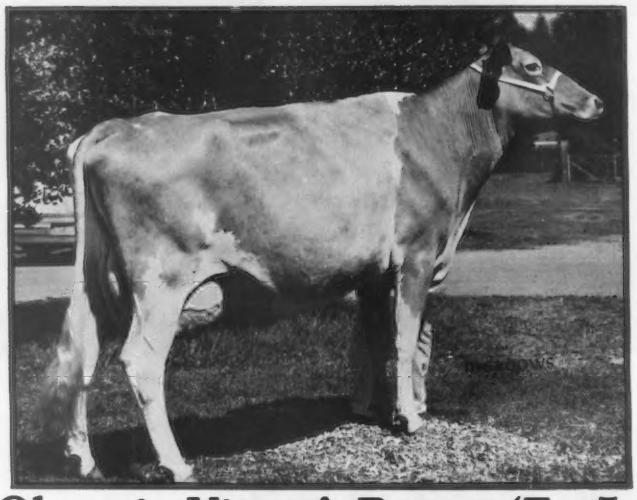

Olympic View A Bunny (E—5x)

"Bunny" (E—91)

4-11	15850	762	305–2x DHIR
6-05	14380	751	305–2x DHIR
8-08	12860	666	305–2x DHIR
9-10	11890	573	305–2x DHIR

Full Sister to BANNER
and Dam of
Olympic View S Balerina (VG)

4-06	12710	594	305–2x DHIR
5-07	12320	571	305–2x DHIR
6-06	11260	502	305–2x DHIR
7-11	13560	625	305–2x DHIR

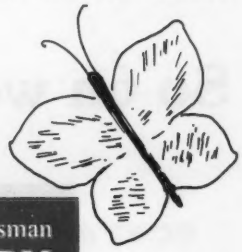

Myron W. "Mike" Lancaster
Rt. 4, Box 320
Sequim, Wash. 98382
Tel. 206–683-4879

Andy Lancaster, Herdsman
OLYMPIC VIEW FARM
5 miles NW of Sequim

Go Green with Cow ene

For 3 Generations
OTHER DAUGHTERS OF "BUNNY"

3 Generations

Excellent

Olympic View W Bountiful (E—90)

Pictured as Sr. Yrlg. A-A 1975
Res. A-A Heifer Calf 1974
1979 Classification
Excellent in Stature, Dairy Char., Chest & Body, & Rear Udder
VG in all other points
Sire: Lyrene Myras WISTAR
10/74 USDA: PD +713M +35F 96% Rpt. +87$

"Bunny's" TOP HORNET Daughters

1/79 USDA: PD +1262M +27F
98% Rpt. +109$

Olympic View T H Butterfly (VG-87)
Born 1-2-76
Excellent in Stature, Chest & Body, Rear Udder

Olympic View T H Bunny
Born 3-14-77

Olympic View T H Beloved
Born 4-13-78

All Granddaughters of Butterfly N

WASHINGTON GUERNSEYS

Myron W. "Mike" Lancaster
Rt. 4, Box 320
Sequim, Wash. 98382
Tel. 206-683-4879

Andy Lancaster, Herdsman
OLYMPIC VIEW FARM
5 miles NW of Sequim

Go Green with Cow ene

WASHINGTON GUERNSEYS

Excellent Ladies of Olympic View

A BANNER Daughter

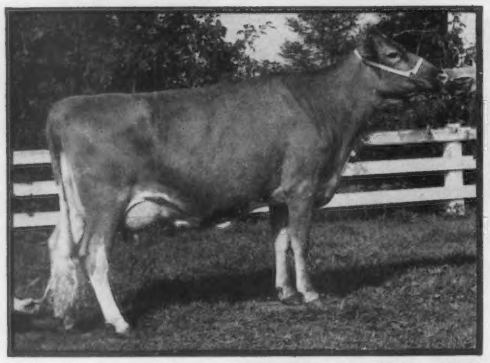

Olympic View B Flirt (E—91)

6/78 COW INDEX: +611M +38F 44% Rpt.
7-10 14390 747 304–2x DHIR
Excellent in stature, rump, dairy char., chest, body, fore udder & teats.
Her Dau. Classified VG-89, dry.

Olympic View S Lucky Lou (E—91)

Excellent 4 Times
6/78 COW INDEX: +424M +16F 41% Rpt.
8-02 20540 959 332–2x DHIR
Excellent in dairy char., chest & body, rear udder
Sire: Olympic View A SUPERIOR
Dam: Graysmarsh Noble Lucky Lee (VG)
6/78 COW INDEX: +678M +15F 47% Rpt.
Lact Total to date: 213623M 9268F 4870 da.
16-10 16893 676 363–2x DHIR, in prog.

A MAVERICK Daughter

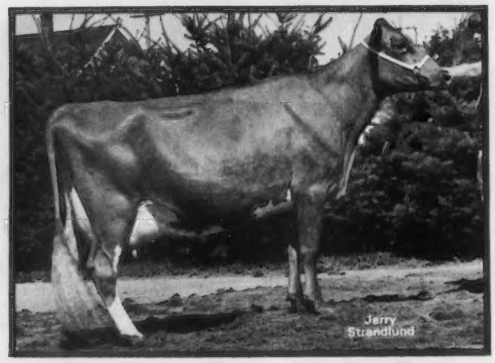

Olympic View M Audrey (E—91)

Latest COW INDEX: +1138M +42F
38% Rpt. +122$
3-00 16650 731 305–2x DHIR
4-00 20661 942 291–2x DHIR, in prog.
Excellent in stature, rump, dairy char., chest & body, rear udder

Robindell Top Judy (E—90)

Born 7-29-75
6/78 USDA: 1 rec avg 12527M 564F
COW INDEX: +711M +17F 33% Rpt.
Excellent in dairy char., & mammary system
Sire: Clovelly TOP HORNET
Dam: Robindell F D Jessie (D)
5-04 13300 656 305–2x DHIR
"Judy" 2nd place 2-yr-old 1978 NGS, Puyallup
Best of udder in her class–over winner

1978 DHIR Herd Lact Avg = 13322M 4.9% 651F on 75 Cows
Classified for the 10th Time January 1979
E–11 VG–41 D–7 A–1 Avg. 83.8 on 60 Cows

10 MAVERICK daughters = Avg Classification 84.0
9 BANNER daughters = Avg Classification 81.7
8 DARIMOST daughters = Avg Classification 86.3
7 HORNET daughters = Avg Classification 85.3

Well-bred Cows Fly High in Classification

Myron W. "Mike" Lancaster
Rt. 4, Box 320
Sequim, Wash. 98382
Tel. 206–683-4879

Andy Lancaster, Herdsman
OLYMPIC VIEW FARM
5 miles NW of Sequim

Go Green with Cow ene

WASHINGTON

VICTOR at WIN CREST

Win Crest Vadas VICTOR

Genetic Index: +273M +14F
Sire: CHAMPION
Dam: Winacres Prince Vada (E)
1973 Gold ★ Star Dam
1/77 COW INDEX: +643M +26F 45% Rpt.

2-04	14800	656	305–2x DHIR
3-04	16200	755	305–2x DHIR
4-06	20070	821	305–2x DHIR
5-08	17020	641	305–2x DHIR
7-05	16410	687	305–2x DHIR

VICTOR's Daughters In My Herd:

1st 8 were 2-yr-olds & avg. 15373M & 691F, 305–2x ME. All daughters that were classified were Excellent or Very Good in Mammary. Below are VICTOR's Win Crest Daus.

His Dam

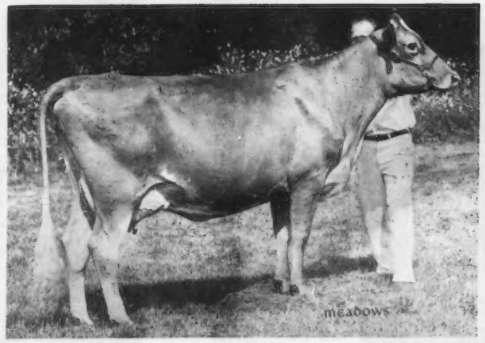

Winacres Princes Vada

Grandam of TOP HORNET Daughter Win Crest TH Vada

Granddaughter of "Princes Vada"

Win Crest T H Vada

Top of 1977 PNW Sale–$2575
Congratulations to Ray Orisio on this purchase.

"Icicle"
Proj. ME:
1 yr. 11 mos.
13600M 580F
305–2x DHIR

"Rumba" (VG–82)
2 yrs. 1 mo.
16445M 659F
305–2x ME DHIR

"Jody" VG–88)
2 yrs. 1 mo.
19998M 845F
305–2x ME DHIR

"Vilotty" (VG–82)
2 yrs. 1 mo.
13524M 638F
305–2x ME DHIR

"Tess" (VG–84)
2 yrs.
15400M 710F
305–2x ME DHIR

"Velma" (VG–86)
2 yrs. 2 mos.
15196M 685F
305–2x ME DHIR

Wincrest Hornet JoJo Nominated Sr. Yrlg. All-American in 1978
Sold to Cattle Management, Inc. – Towson, MD

WIN CREST

Ken and Carol Winters
Route 1, Box 326, Mabton, WA 98935
Phone (509) 894-4035
1½ miles from Mabton on Boundary Road

PREMIER BREEDER
1978 NGS
Puyallup

WASHINGTON GUERNSEYS

DITTO

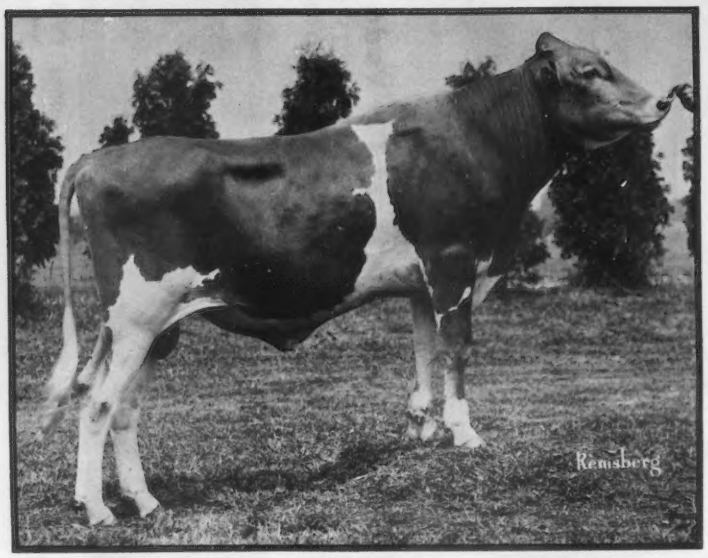

Maxvales TH Dittos DITTO

Born 5-6-77
Pedigree Index: +734M +17F +64$
Genetic Index: +1388M +49F
Bred by Charles C. McMonigle Being Sampled at Select Sires, Inc.

His Sire. . .
Clovelly TOP HORNET

1/79 USDA: PD +1262M +27F
98% Rpt. +109$

Paternal Grandsire . . .
Gayoso View TOP COMMAND

1/79 USDA: PD +562M -2F
99% Rpt. +31$

Paternal Grandam . . .
Wyno Fames Holly (E–2x)

3-03 *15132 * 778 305–2x ROP
*Class Leader in Canada

His Dam . . .
Maxvales FJ Ditto (VG–84)

Gold ★ Star Dam 1973
6/78 COW INDEX: +1515M +71F 42% Rpt.
See Opposite Page.

Maternal Grandsire . . .
Maxvales Foremost JUMP

6/78 USDA: PD +412M +11F
58% Rpt. +38$

Maternal Grandam . . .
Maxvales Gen Cindy Dee (VG)

4-08 15200 804 305–2x DHIR

Albert H. and John P. McMonigle
R. 1, Box 1198
Yelm, Washington 98597
Vet. Consultant – D. R. McMonigle, D.V.M.

GOLDEN GUERNSEY

MAXVALE GUERNSEY FARM
3½ miles southeast of Yelm
Tel. 206–458-2211

Go Green with Cow ene

The Maternal Influence

His Dam . . .

"F J Ditto"

Gold ★ Star Dam 1973
6/78 COW INDEX: +1515M +71F
42% Rpt.
8 Lactations Total=152960M
7244F 2520 days

2-05	15710	791	305–2x DHIR
3-08	14840	731	305–2x DHIR
4-10	15900	770	305–2x DHIR
5-10	23540	937	365–2x DHIR
7-01	*25340	*1126	305–2x DHIR
	*5th M & 9th F when made		
8-04	24780	*1287	305–2x DHIR
	*3rd F, when made		
9-05	19020	959	245–2x DHIR

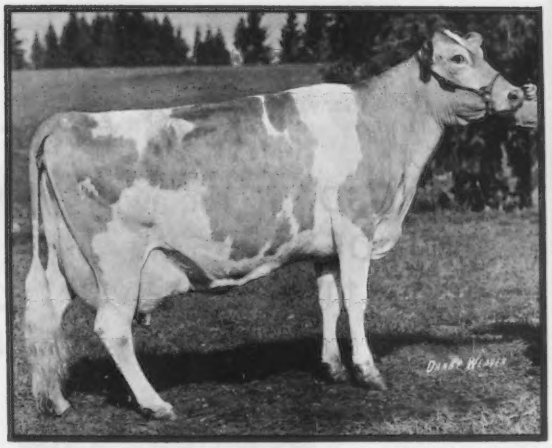

Maxvales FJ Ditto (VG–84)

Daughters of "FJ Ditto"

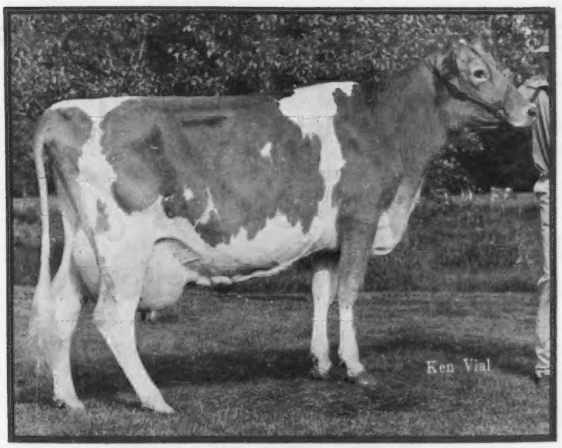

Maxvales Gay Vikki

2-06 10960 466 305–2x DHIR
3-07 17430 633 298–2x DHIR
Sire: Hornback Farms N GAYLORD
3 Milk Flow Queen Daughters

Maxvales D Emory Dulcie

Born 4-9-76
1-10 20079 1799 SNF 685
305–2x DHIR, pending
Sire: Sande Hill Double EMORY
1/79 USDA: PD +1241M +28F
98% Rpt. +109$

Maxvales P L Dot

Born 3-9-75
2-07 14750 749
304–2x DHIR
Sire: Villa Crest P LEADER
Co-owners of "Dot"
Roy E. Jacobs & Sons, Sparta, WI
Charles C. McMonigle, Yelm, WA

Albert H. and John P. McMonigle
R. 1, Box 1198
Yelm, Washington 98597
Vet. Consultant – D. R. McMonigle, D.V.M.

GOLDEN GUERNSEY

MAXVALE GUERNSEY FARM
3½ miles southeast of Yelm
Tel. 206–458-2211

WASHINGTON GUERNSEYS

Go Green with Cow ene

WASHINGTON GUERNSEYS

FORTUNE at Rock Haven

Cliff Dell Marlynn

1978 *Elite*

1/78 USDA: 2 rec avg 12797M 529F
COW INDEX: +653M +19F 37% Rpt.
2-11 11210 485 277–2x DHIR
Sire: Grain Meadow D FORTUNE
9/77 USDA: PD +569M +13F
96% Rpt. +46$
Dam: Cliff Dell Marlee
4-05 11850 436 305–2x DHIR

Sidney E. Butts
447 Butts Road
Morton, Washington 98356
Phone (206) 496-5764

ROCK HAVEN FARM
10 miles west of Morton on Butts Road, off Hwy. 508

Production Leader

MILK

Deer Creek Fairy

National Class Leader
3-06 *21590 907 305–2x DHIR
*8th in milk, when made

Ray Orisio Production Trophy Winner
Highest Actual Milk Record in State for 1978

Now building a herd of our own – cows from Lindean herd, Boons, Deer Creek and Jim Assinks, plus more.

Henry D. Ploeg 3170 East Smith
Bellingham, WA 98255

Cows for $ale

40 Cows
20 Bred Heifers
By Private Treaty
Sires include
MAVERICK, DARIMOST, and POLLYS NANCE

GULDKO FARM
Jim Asplund 1429 Paradise Rd.
Ph: (206) 384-1588 Ferndale, WA 98248

1978—A Memorable Year at
WANDER LUST GUERNSEYS

Beginning with the purchase of a few outstanding cows, including a homebred 2-year-old, sired by Lyrene May Rose PRINCE.

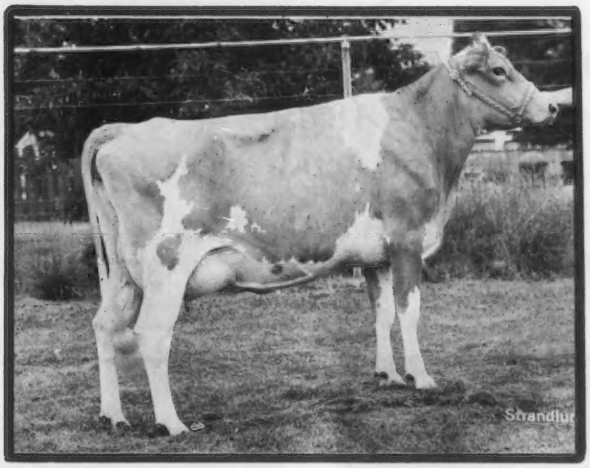

WANDER LUST PRINCE DEEANN (VG—86)

2-02 12970 586 305–2x DHIR
Dam: Far West Dari Doreen (VG)
3-02 12249 611 305–2x DHI
+1911M & 111F in herd

And: Attending the National Guernsey Convention in South Carolina, the National Guernsey Show in Puyallup, Washington and the National Guernsey Show in Louisville, Kentucky all the same year. What a pleasure to meet so many new friends and become better acquainted with old friends, visit new places and farms, and see so many beautiful Guernsey cattle . . . All made possible by raising Guernseys and participating in Guernsey activities & great Guernsey fellowship.

PRIORITIES FOR 1979:
PROMOTING GUERNSEYS AND GUERNSEY YOUTH

Congratulations to:
Ruth Grewe, selected as Washington and Pacific Northwest Guernsey Queen for 1978.
Roy Grewe, for placing first in FFA Dairy Judging in the state of Washington in 1978.
Helene Coleman, a new and lovely friend, winner of the Junior Showmanship Award in the 1978 South Carolina State Fair.

Thanks Guernsey friends, especially Jay, Diane, Aaron, and Ryan Lancaster, for making 1978 such a wonderful year!

Lester H. Faler
420 Chuckanut
Bow, WA 98232
Tel: 206–766-6946

WANDER LUST GUERNSEYS

"Where Quality Reigns"

WASHINGTON GUERNSEYS

Go Green with Cow ene

WASHINGTON GUERNSEYS

An ♂cean of Potential Power
Brockwell B ATLANTIC

High in SNF

6/78 USDA: PD +1006M +36F 31% Rpt. +96$

Raised to

1/79 USDA: PD +1152M +39F 41% Rpt. +118$

0% Culled – 18 daus. in 10 herds

A TOP 50 Active PD $$ Bull

HIS SIRE: Olympic View A BANNER

1/79 USDA: PD +949M +33F 89% Rpt. +98$

HIS DAM

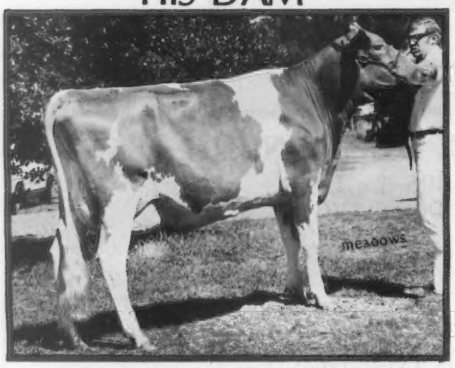

Brockwell HJC Alda (E—2x)

Res. Sr. Yrlg. A-A 1971
HM 2-yr-old A-A 1972
Jr. Ch. NGS, San Francisco 1971
2-05 17090 *910 365–2x DHIR
*Nat'l Class Leader–7th F, when made
3-06 11230 637 305–2x DHIR
5-03 14190 670 305–2x DHIR
3 rec. total=44008M 5.2% 2301F
Last record: 9.4 SNF Test, 4152 lbs.

HIS DAM'S DAM

Brockwell Dolphin Almira (E—5x)

8 Lact Total=118380M 5400F 2931 da.
3-10 10800 508 305–2x DHIR
4-11 12120 512 305–2x DHIR
6-02 13770 664 305–2x DHIR
7-08 15850 737 294–2x DHIR
8-08 18050 865 305–2x DHIR
10-05 16030 734 305–2x DHIR
11-11 11980 540 305–2x DHIR
Last record: 9.1 SNF Test, 1096 lbs.

ATLANTIC — Available at Tri-State Breeders, Baraboo, WI

1978 DHIR Herd Lact Avg=13024M 5.0% 657F on 67 Cows

9.46% SNF Test – 1191 lbs SNF Herd Avg

BROCKWELL FARM

GOLDEN GUERNSEY

Bow, Washington 98232
Mr. and Mrs. N. Garner Ekstran
Tel. 206—757-6528

Go Green with Cow ene

Daughters of ATLANTIC

Up to SNuF in Production & Type

19th Herd Classification

62 Head
E—3 VG—35 D—22 A—2
Cl. Avg.=80.4

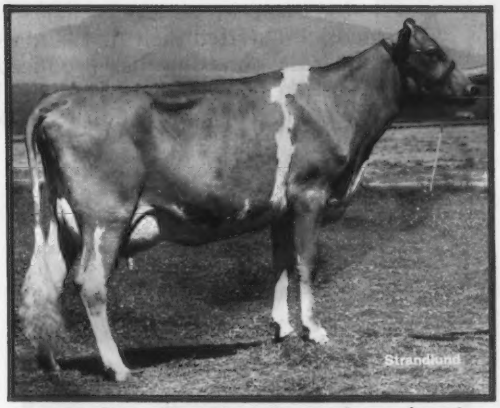

Brockwell Atlantic Velvet (VG)
2-05 11329 1115SNF 601 289–2x DHIR, in prog.
Dam: Evergreen Valley Farms Velvet (VG)
11 Lact Total=141870M 7197F 3585 da. incl:
7-06 14490 727 305–2x DHIR
8-06 14330 707 305–2x DHIR
9-06 14360 717 305–2x DHIR
11-00 13290 660 305–2x DHIR
12-01 13200 723 305–2x DHIR

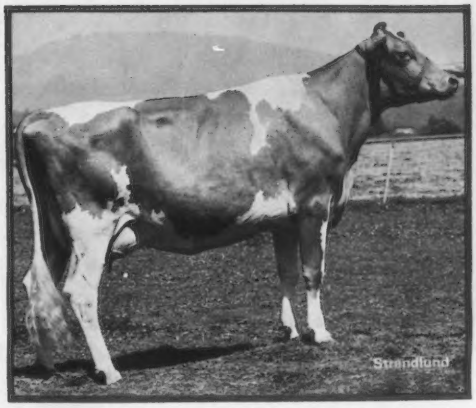

Lone Palm Atlantic Cindy (VG)
6/78 USDA: 1 rec avg 13993M 698F
COW INDEX: +784M +29F 21% Rpt.
2-04 13540 1264SNF at 9.3% 627 305–2x DHIR
Dam: Lone Palm Champion Coral (VG)
5-05 15450 724 305–2x DHIR

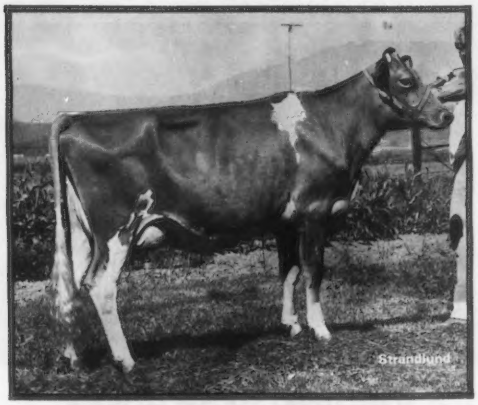

Brockwell Atlantic Jewelry
Dam: Brockwell H Jewel (E)
3-06 14770 779 305–2x DHIR

Other ATLANTIC Daughters Coming On:
Brockwell Atlantic Juneau (D)
out of a PRINCE dam with
4-07 14180 705 305–2x DHIR
Brockwell Atlantic Velma (D)
out of a dam with 3 recs over
12000M & 560F
Brockwell Atlantic Carole (VG)
3-05 10020 1018SNF 601 289–2x DHIR,
in prog.

3 Lone Palm bred ATLANTICs Averaged
15430M & 698F in 305–da.
2 Classified VG

BROCKWELL FARM

GOLDEN GUERNSEY

Bow, Washington 98232
Mr. and Mrs. N. Garner Ekstran
Tel. 206—757-6528

WASHINGTON GUERNSEYS

Go Green with Cow ene

WASHINGTON GUERNSEYS

WESTERN GLOW FARMS, INC.

Home of World's Records and Class Leaders

Friedrichs Bros., Owners — **Bow, Washington**

Had its beginning in 1928 when brothers, Ben & Jake Friedrichs, started their first herd of registered Guernseys. More than a half century of fine Guernsey breeding has produced many Champions. Approved Gold Star Herd 11 Times, Western Glow has bred 34 Nat'l Class Leaders, 9 Gold Star Dams, 25 Cows with +100,000M and Top production records which have earned admiration and respect.

Daughters of Homebred Sire — DARIMOST

Western Glow Dari Patrice (E—3x)

2-01	12860	564	305–2x	DHIR
3-02	15890	760	305–2x	DHIR
4-03	13690	602	305–2x	DHIR
5-03	13810	607	305–2x	DHIR
6-06	14040	616	305–2x	DHIR
7-11	15490	702	305–2x	DHIR

FULL SISTERS

Western Glow Dari Precise (VG)

2-02	10360	525	305–2x	DHIR
3-03	12190	642	305–2x	DHIR
4-03	13790	718	305–2x	DHIR
5-03	13770	672	305–2x	DHIR
6-07	13010	660	305–2x	DHIR

Their Dam

J L Princess (E—6x)

J L Princess

Purchased in 1971 for $5000

8 Lact Total = 134480M 6325F 2701 days

3-01	14340	733	305–2x	DHIR
4-07	15610	785	305–2x	DHIR
5-08	19770	879	363–2x	DHIR
6-11	14970	705	305–2x	DHIR
8-00	16770	781	305–2x	DHIR
10-03	16000	760	305–2x	DHIR
11-06	16280	725	305–2x	DHIR
12-09	15610	718	305–2x	DHIR

"Princess" is also Dam of
Western Glow Wistar PREMIER
1/79 USDA: PD +955M +50F 79% Rpt. +121$

From

WESTERN GLOW FARMS, INC.
1349A Bow Hill Road
Bow, Washington 98232

To

New Owners:
Far West Farms, Inc.
and
Brockwell Farms, Inc.

Go Green with Cow ene

Living in the After-Glow

"Bretta" (E—91)

6/78 USDA: 2 recs avg 14428M 708F
COW INDEX: +677M +31F 36% Rpt.
2-04 12060 570 305–2x DHIR
3-06 15340 767 305–2x DHIR
Top of 1978 Western Nat'l
Guernsey Sale at $4600
Bred & Consigned by
Andy Lancaster
Sire: MAVERICK
1/79 USDA: PD +1214M +57F
87% Rpt. +145$
A TOP 50 Active PD $$ Bull
Dam: Olympic View S Bobbie (VG)
7-11 14900 705 305–2x DHIR
"Bretta's" 1st calf by BANNER
continuing on with the name,
Western Glow B Brenda
(to be registered)
"Bretta" now bred to HORNET

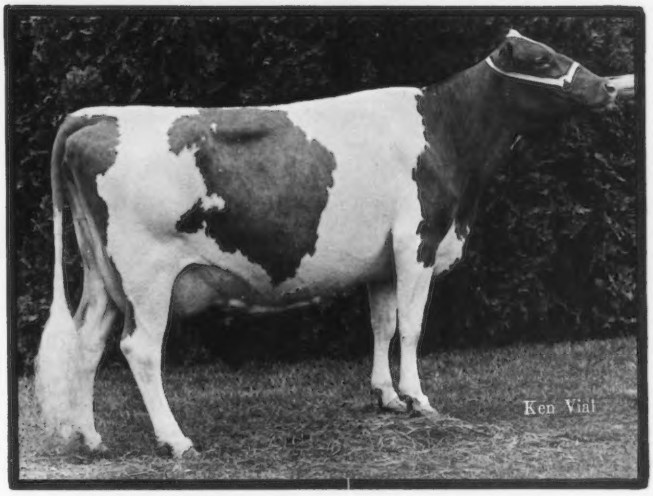

Olympic View M Bretta

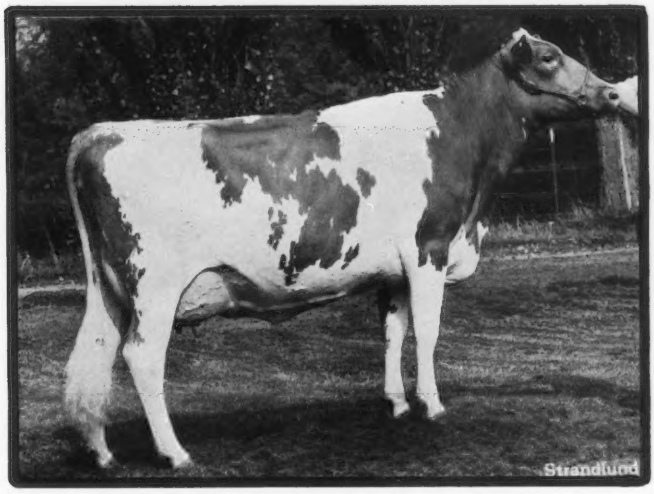

Pathways Hornets Amy

"Amy" (VG—89)

2-11 9927 484 186–2x DHIR, in prog.
Proj. Actual:
2-11 16500 830 305–2x DHIR
Sire: HORNET
1/79 USDA: PD +1262M +27F
98% Rpt. +109$
Dam: Vale View D Annette
Classified Excellent
"Amy" purchased from Richard
& Bernice Dudonsky—Castle Rock, WA
Due to DEACON

WASHINGTON GUERNSEYS

The Syndicate

Far West Farms, Inc.
Ben Friedrichs

Bow
Washington

Brockwell Farms, Inc.
Les Faler

Go Green with Cow ene

A Select Group From Select Sires

Olympic View B MAVERICK

7G1038 Olympic View B MAVERICK
USDA Sire Summary (Jan. 1979) aAa 126453
269 Daus., 52 Herds Avg. 13158M 4.7% 618F
Predicted Difference +1214M .00% +57F
Repeatability 87%; Dollar Value +$145
AGCC 1/79
178 Class. Daus. Avg. 78.2 (New System)

7G1030 Falcons Wistar PATRICIAN
USDA Sire Summary (Jan. 1979) aAa 426153
74 Daus., 37 Herds Avg. 12527M 4.5% 561F
Predicted Difference +1084M -.13% +38F
Repeatability 77%; Dollar Value +$113
AGCC 1/79
45 Class. Daus. Avg. 75.4 (New System)

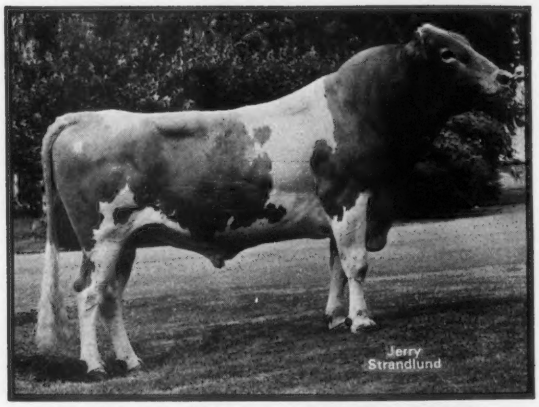

Falcons Wistar PATRICIAN

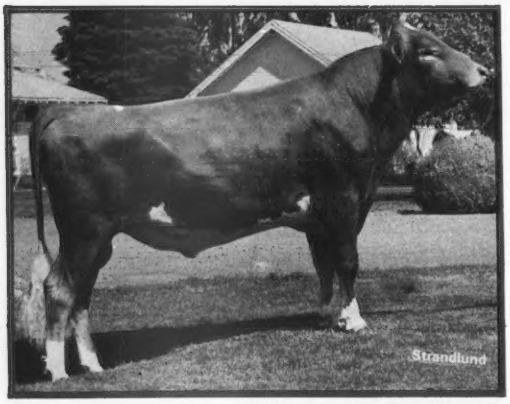

Western Glow Wistar PREMIER

7G1036 Western Glow Wistar PREMIER
USDA Sire Summary (Jan. 1979) aAa 163245
99 Daus., 46 Herds Avg. 12604M 4.7% 587F
Predicted Difference +955M +.05% 50F
Repeatability 79%; Dollar Value +$121
AGCC 1/79
54 Class. Daus. Avg. 76.1 (New System)

ALL WEST
AW
SELECT

All West/Select
Burlington, Washington 98233